Code of Federal Regulations

LSA

List of CFR Sections Affected

April 2006

ed States
vernment
ting Office
RINTENDENT
OCUMENTS
hington, DC 20402
CIAL BUSINESS
ty for Private Use, $300

PERIODICALS
Postage and Fees Paid
U.S. Government Printing Office
(ISSN 0097-6326)

**********3-DIGIT 48:
A FR BONNI346B MAR 07 R
BONNIE COLVIN
PROQUEST I & L
PO BOX 1346
ANN ARBOR MI 48106

Code of Federal Regulations

LSA

List of CFR Sections Affected

April 2006

Title 1–16
Changes January 3, 2006
through April 28, 2006

Title 17–27
Changes April 1, 2006
through April 28, 2006

Title 28–41
Changes July 1, 2005
through April 28, 2006

Title 42–50
Changes October 1, 2005
through April 28, 2006

LSA—LIST OF CFR SECTIONS AFFECTED

The LSA (List of CFR Sections Affected) is a monthly publication designed to lead users of the Code of Federal Regulations (CFR) to amendatory actions published in the Federal Register (FR). It should be shelved with current CFR volumes. Entries are by CFR title, chapter, part, and section. Proposed rules are listed at the end of appropriate titles.

HOW TO USE THIS FINDING AID

The CFR is revised annually according to the following schedule:

Titles 1–16—as of Jan. 1
17–27—as of April 1
28–41—as of July 1
42–50—as of Oct. 1

To bring these regulations up to date, consult the most recent LSA for any changes, additions, or removals published after the revision date of the volume you are using. Then check the CUMULATIVE LIST OF PARTS AFFECTED appearing in the Reader Aids of the latest Federal Register for less detailed but timely changes published after the final date included in this publication.

The page numbers listed to the right of each LSA entry indicate where the specific amendments begin in the Federal Register. **Boldface** page numbers under a particular title indicate that the page numbers span 2 years. **Boldface** is used to distinguish the previous year from the current year.

Cite a page reference from this publication using the volume number (70 FR for 2005, 71 FR for 2006) and the page number. Example: 24727 in bold cite as 70 FR 24727. For your convenience, the volume number has been included in the Table of Federal Register Issue Pages and Dates.

ISSUES TO BE SAVED

There is no single annual issue of the LSA. Four ANNUAL ISSUES must be saved; the DECEMBER issue is the ANNUAL for Titles 1–16; the MARCH issue is the ANNUAL for Titles 17–27; the JUNE issue is the ANNUAL for Titles 28–41; the SEPTEMBER issue is the ANNUAL for Titles 42–50. ANNUAL ISSUES to be saved are clearly designated on the cover.

TABLE OF FEDERAL REGISTER ISSUE PAGES AND DATES

A table is included at the end of this publication which identifies the volume number, the inclusive page numbers, and the corresponding Federal Register issue dates for the period covered.

INDEXES

An INDEX to the daily Federal Register is published monthly and is cumulated for 12 months. A separate volume, the CFR Index and Finding Aids to the entire Code of Federal Regulations, is revised as of January 1 each year.

LSA ONLINE

The LSA can be found on the Internet at http://www.access.gpo.gov/nara/lsa/aboutlsa.html.

INQUIRIES AND SUGGESTIONS

Melanie Y. Williams is Chief Editor of the LSA, assisted by Shelley C. Featherson and Jonn V. Lilyea. The LSA is prepared under the direction of Raymond A. Mosley, assisted by Brian Swidal. INQUIRIES, telephone 202–741–6000.

SUGGESTIONS concerning this and other publications of the Office are welcomed. Please send your suggestions to Raymond A. Mosley, Director, Office of the Federal Register, National Archives and Records Administration, Washington, DC 20408 or e-mail fedreg.info@nara.gov.

CHECKLIST OF CFR VOLUMES FOR THIS MONTH

(Comprising a Complete CFR Set)

Title	Stock Number	Price	Revision Date
1	(869–060–00001–4)	5.00	[4]Jan. 1, 2006
2	(869–060–00002–0)	5.00	Jan. 1, 2006
3 (2003 Compilation and Parts 100 and 101).	(869–056–00003–1)	35.00	[1]Jan. 1, 2005
4	(869–060–00004–6)	10.00	Jan. 1, 2006
5 Parts:			
1–699	(869–060–00005–4)	60.00	Jan. 1, 2006
700–1199	(869–060–00006–2)	50.00	Jan. 1, 2006
1200–End	(869–060–00007–1)	61.00	Jan. 1, 2006
6	(869–060–00008–9)	10.50	Jan. 1, 2006
7 Parts:			
1–26	(869–060–00009–7)	44.00	Jan. 1, 2006
27–52	(869–060–00010–1)	49.00	Jan. 1, 2006
53–209	(869–060–00011–9)	37.00	Jan. 1, 2006
210–299	(869–060–00012–7)	62.00	Jan. 1, 2006
300–399	(869–060–00013–5)	46.00	Jan. 1, 2006
400–699	(869–060–00014–3)	42.00	Jan. 1, 2006
700–899	(869–060–00015–1)	43.00	Jan. 1, 2006
900–999	(869–060–00016–0)	60.00	Jan. 1, 2006
1000–1199	(869–060–00017–8)	22.00	Jan. 1, 2006
1200–1599	(869–060–00018–6)	61.00	Jan. 1, 2006
1600–1899	(869–060–00019–4)	64.00	Jan. 1, 2006
1900–1939	(869–060–00020–8)	31.00	Jan. 1, 2006
1940–1949	(869–060–00021–6)	50.00	Jan. 1, 2006
1950–1999	(869–060–00022–4)	46.00	Jan. 1, 2006
2000–End	(869–060–00023–2)	50.00	Jan. 1, 2006
8	(869–060–00024–1)	63.00	Jan. 1, 2006
9 Parts:			
1–199	(869–060–00025–9)	61.00	Jan. 1, 2006
200–End	(869–060–00026–7)	58.00	Jan. 1, 2006
10 Parts:			
1–50	(869–060–00027–5)	61.00	Jan. 1, 2006
51–199	(869–060–00028–3)	58.00	Jan. 1, 2006
200–499	(869–060–00029–1)	46.00	Jan. 1, 2006
500–End	(869–060–00030–5)	62.00	Jan. 1, 2006
11	(869–060–00031–3)	41.00	Jan. 1, 2006
12 Parts:			
1–199	(869–060–00032–1)	34.00	Jan. 1, 2006
200–219	(869–060–00033–0)	37.00	Jan. 1, 2006
220–299	(869–060–00034–8)	61.00	Jan. 1, 2006
300–499	(869–060–00035–6)	47.00	Jan. 1, 2006
500–599	(869–060–00036–4)	39.00	Jan. 1, 2006
600–899	(869–056–00037–5)	56.00	Jan. 1, 2005
900–End	(869–060–00038–1)	50.00	Jan. 1, 2006
13	(869–060–00039–9)	55.00	Jan. 1, 2006
14 Parts:			
1–59	(869–060–00040–2)	63.00	Jan. 1, 2006
60–139	(869–060–00041–1)	61.00	Jan. 1, 2006
140–199	(869–060–00042–9)	30.00	Jan. 1, 2006
200–1199	(869–060–00043–7)	50.00	Jan. 1, 2006
1200–End	(869–060–00044–5)	45.00	Jan. 1, 2006
15 Parts:			
0–299	(869–060–00045–3)	40.00	Jan. 1, 2006

CHECKLIST OF CFR VOLUMES FOR THIS MONTH—Continued

(Comprising a Complete CFR Set)

Title	Stock Number	Price	Revision Date
300–799	(869–060–00046–1)	60.00	Jan. 1, 2006
800–End	(869–060–00047–0)	42.00	Jan. 1, 2006
16 Parts:			
0–999	(869–060–00048–8)	50.00	Jan. 1, 2006
1000–End	(869–060–00049–6)	60.00	Jan. 1, 2006
17 Parts:			
1–199	(869–056–00051–1)	50.00	Apr. 1, 2005
200–239	(869–056–00052–9)	58.00	Apr. 1, 2005
240–End	(869–056–00053–7)	62.00	Apr. 1, 2005
18 Parts:			
1–399	(869–056–00054–5)	62.00	Apr. 1, 2005
400–End	(869–056–00055–3)	26.00	[6]Apr. 1, 2005
19 Parts:			
1–140	(869–056–00056–1)	61.00	Apr. 1, 2005
141–199	(869–056–00057–0)	58.00	Apr. 1, 2005
200–End	(869–056–00058–8)	31.00	Apr. 1, 2005
20 Parts:			
1–399	(869–056–00059–6)	50.00	Apr. 1, 2005
400–499	(869–056–00060–0)	64.00	Apr. 1, 2005
500–End	(869–056–00061–8)	63.00	Apr. 1, 2005
21 Parts:			
1–99	(869–056–00062–6)	42.00	Apr. 1, 2005
100–169	(869–056–00063–4)	49.00	Apr. 1, 2005
170–199	(869–056–00064–2)	50.00	Apr. 1, 2005
200–299	(869–056–00065–1)	17.00	Apr. 1, 2005
300–499	(869–056–00066–9)	31.00	Apr. 1, 2005
500–599	(869–056–00067–7)	47.00	Apr. 1, 2005
600–799	(869–056–00068–5)	15.00	Apr. 1, 2005
800–1299	(869–056–00069–3)	58.00	Apr. 1, 2005
1300–End	(869–056–00070–7)	24.00	Apr. 1, 2005
22 Parts:			
1–299	(869–056–00071–5)	63.00	Apr. 1, 2005
300–End	(869–056–00072–3)	45.00	Apr. 1, 2005
23	(869–056–00073–1)	45.00	Apr. 1, 2005
24 Parts:			
0–199	(869–056–00074–0)	60.00	Apr. 1, 2005
200–499	(869–056–00074–0)	50.00	Apr. 1, 2005
500–699	(869–056–00076–6)	30.00	Apr. 1, 2005
700–1699	(869–056–00077–4)	61.00	Apr. 1, 2005
1700–End	(869–056–00078–2)	30.00	Apr. 1, 2005
25	(869–056–00079–1)	63.00	Apr. 1, 2005
26 Parts:			
§§ 1.0–1–1.60	(869–056–00080–4)	49.00	Apr. 1, 2005
§§ 1.61–1.169	(869–056–00081–2)	63.00	Apr. 1, 2005
§§ 1.170–1.300	(869–056–00082–1)	60.00	Apr. 1, 2005
§§ 1.301–1.400	(869–056–00083–9)	46.00	Apr. 1, 2005
§§ 1.401–1.440	(869–056–00084–7)	62.00	Apr. 1, 2005
§§ 1.441–1.500	(869–056–00085–5)	57.00	Apr. 1, 2005
§§ 1.501–1.640	(869–056–00086–3)	49.00	Apr. 1, 2005
§§ 1.641–1.850	(869–056–00087–1)	60.00	Apr. 1, 2005
§§ 1.851–1.907	(869–056–00088–0)	61.00	Apr. 1, 2005
§§ 1.908–1.1000	(869–056–00089–8)	60.00	Apr. 1, 2005
§§ 1.1001–1.1400	(869–056–00090–1)	61.00	Apr. 1, 2005

CHECKLIST OF CFR VOLUMES FOR THIS MONTH—Continued

(Comprising a Complete CFR Set)

Title	Stock Number	Price	Revision Date
§§ 1.1401–1.1550	(869–056–00091–0)	55.00	Apr. 1, 2005
§§ 1.1551–End	(869–056–00092–8)	55.00	Apr. 1, 2005
2–29	(869–056–00093–6)	60.00	Apr. 1, 2005
30–39	(869–056–00094–4)	41.00	Apr. 1, 2005
40–49	(869–056–00095–2)	28.00	Apr. 1, 2005
50–299	(869–056–00096–1)	41.00	Apr. 1, 2005
300–499	(869–056–00097–9)	61.00	Apr. 1, 2005
500–599	(869–056–00098–7)	12.00	[5]Apr. 1, 2005
600–End	(869–056–00099–5)	17.00	Apr. 1, 2005
27 Parts:			
1–199	(869–056–00100–2)	64.00	Apr. 1, 2005
200–End	(869–056–00101–1)	21.00	Apr. 1, 2005
28 Parts:.			
0–42	(869–056–00102–9)	61.00	July 1, 2005
43–End	(869–056–00103–7)	60.00	July 1, 2005
29 Parts:			
0–99	(869–056–00104–5)	50.00	July 1, 2005
100–499	(869–056–00105–3)	23.00	July 1, 2005
500–899	(869–056–00106–1)	61.00	July 1, 2005
900–1899	(869–056–00107–0)	36.00	[7]July 1, 2005
1900–1910 (§§ 1900 to 1910.999)	(869–056–00108–8)	61.00	July 1, 2005
1910 (§§ 1910.1000 to end)	(869–056–00109–6)	58.00	July 1, 2005
1911–1925	(869–056–00110–0)	30.00	July 1, 2005
1926	(869–056–00111–8)	50.00	July 1, 2005
1927–End	(869–056–00112–6)	62.00	July 1, 2005
30 Parts:			
1–199	(869–056–00113–4)	57.00	July 1, 2005
200–699	(869–056–00114–2)	50.00	July 1, 2005
700–End	(869–056–00115–1)	58.00	July 1, 2005
31 Parts:			
0–199	(869–056–00116–9)	41.00	July 1, 2005
200–499	(869–056–00117–7)	33.00	July 1, 2005
500–End	(869–056–00118–5)	33.00	July 1, 2005
32 Parts:			
1–39, Vol. I		15.00	[2]July 1, 1984
1–39, Vol. II		19.00	[2]July 1, 1984
1–39, Vol. III		18.00	[2]July 1, 1984
1–190	(869–056–00119–3)	61.00	July 1, 2005
191–399	(869–056–00120–7)	63.00	July 1, 2005
400–629	(869–056–00121–5)	50.00	July 1, 2005
630–699	(869–056–00122–3)	37.00	July 1, 2005
700–799	(869–056–00123–1)	46.00	July 1, 2005
800–End	(869–056–00124–0)	47.00	July 1, 2005
33 Parts:			
1–124	(869–056–00125–8)	57.00	July 1, 2005
125–199	(869–056–00126–6)	61.00	July 1, 2005
200–End	(869–056–00127–4)	57.00	July 1, 2005
34 Parts:			
1–299	(869–056–00128–2)	50.00	July 1, 2005
300–399	(869–056–00129–1)	40.00	[7]July 1, 2005
400–End & 35	(869–056–00130–4)	61.00	July 1, 2005
36 Parts:			
1–199	(869–056–00131–2)	37.00	July 1, 2005

CHECKLIST OF CFR VOLUMES FOR THIS MONTH—Continued

(Comprising a Complete CFR Set)

Title	Stock Number	Price	Revision Date
200–299	(869–056–00132–1)	37.00	July 1, 2005
300–End	(869–056–00133–9)	61.00	July 1, 2005
37	(869–056–00134–7)	58.00	July 1, 2005
38 Parts:			
0–17	(869–056–00135–5)	60.00	July 1, 2005
18–End	(869–056–00136–3)	62.00	July 1, 2005
39	(869–056–00139–1)	42.00	July 1, 2005
40 Parts:			
1–49	(869–056–00138–0)	60.00	July 1, 2005
50–51	(869–056–00139–8)	45.00	July 1, 2005
52 (52.01–52.1018)	(869–056–00140–1)	60.00	July 1, 2005
52 (52.1019–End)	(869–056–00141–0)	61.00	July 1, 2005
53–59	(869–056–00142–8)	31.00	July 1, 2005
60 (60.1–End)	(869–056–00143–6)	58.00	July 1, 2005
60 (Apps)	(869–056–00144–4)	57.00	July 1, 2005
61–62	(869–056–00145–2)	45.00	July 1, 2005
63 (63.1–63.599)	(869–056–00146–1)	58.00	July 1, 2005
63 (63.600–63.1199)	(869–056–00147–9)	50.00	July 1, 2005
63 (63.1200–63.1439)	(869–056–00148–7)	50.00	July 1, 2005
63 (63.1440–63.6175)	(869–056–00149–5)	32.00	July 1, 2005
63 (63.6580–63.8830)	(869–056–00150–9)	32.00	July 1, 2005
63 (63.8980–End)	(869–056–00151–7)	35.00	[7]July 1, 2005
64–71	(869–056–00152–5)	29.00	July 1, 2005
72–80	(869–056–00153–5)	62.00	July 1, 2005
81–85	(869–056–00154–1)	60.00	July 1, 2005
86 (86.1–86.599–99)	(869–056–00155–0)	58.00	July 1, 2005
86 (86.600–1–End)	(869–056–00156–8)	50.00	July 1, 2005
87–99	(869–056–00157–6)	60.00	July 1, 2005
100–135	(869–056–00158–4)	45.00	July 1, 2005
136–149	(869–056–00159–2)	61.00	July 1, 2005
150–189	(869–056–00160–6)	50.00	July 1, 2005
190–259	(869–056–00161–4)	39.00	July 1, 2005
260–265	(869–056–00162–2)	50.00	July 1, 2005
266–299	(869–056–00163–1)	50.00	July 1, 2005
300–399	(869–056–00164–9)	42.00	July 1, 2005
400–424	(869–056–00165–7)	56.00	[8]July 1, 2005
425–699	(869–056–00166–5)	61.00	July 1, 2005
700–789	(869–056–00167–3)	61.00	July 1, 2005
790–End	(869–056–00168–1)	61.00	July 1, 2005
41 Chapters:			
1, 1–1 to 1–10		13.00	[3]July 1, 1984
1, 1–11 to Appendix, 2 (2 Reserved)		13.00	[3]July 1, 1984
3–6		14.00	[3]July 1, 1984
7		6.00	[3]July 1, 1984
8		4.50	[3]July 1, 1984
9		13.00	[3]July 1, 1984
10–17		9.50	[3]July 1, 1984
18, Vol. I, Parts 1–5		13.00	[3]July 1, 1984
18, Vol. II, Parts 6–19		13.00	[3]July 1, 1984
18, Vol. III, Parts 20–52		13.00	[3]July 1, 1984
19–100		13.00	[3]July 1, 1984
1–100	(869–056–00169–0)	24.00	July 1, 2005
101	(869–056–00170–3)	21.00	July 1, 2005

CHECKLIST OF CFR VOLUMES FOR THIS MONTH—Continued

(Comprising a Complete CFR Set)

Title	Stock Number	Price	Revision Date
102–200	(869–056–00171–1)	56.00	July 1, 2005
201–End	(869–056–00172–0)	24.00	July 1, 2005
42 Parts:			
1–399	(869–056–00173–8)	61.00	Oct. 1, 2005
400–429	(869–056–00174–6)	63.00	Oct. 1, 2005
430–End	(869–056–00175–4)	64.00	Oct. 1, 2005
43 Parts:			
1–999	(869–056–00176–2)	56.00	Oct. 1, 2005
1000–end	(869–056–00177–1)	62.00	Oct. 1, 2005
44	(869–056–00178–9)	50.00	Oct. 1, 2005
45 Parts:			
1–199	(869–056–00179–7)	60.00	Oct. 1, 2005
200–499	(869–056–00180–1)	34.00	Oct. 1, 2005
500–1199	(869–056–00171–9)	56.00	Oct. 1, 2005
1200–End	(869–056–00182–7)	61.00	Oct. 1, 2005
46 Parts:			
1–40	(869–056–00183–5)	46.00	Oct. 1, 2005
41–69	(869–056–00184–3)	39.00	[9]Oct. 1, 2005
70–89	(869–056–00185–1)	14.00	[9]Oct. 1, 2005
90–139	(869–056–00186–0)	44.00	Oct. 1, 2005
140–155	(869–056–00187–8)	25.00	Oct. 1, 2005
156–165	(869–056–00188–6)	34.00	[9]Oct. 1, 2005
166–199	(869–056–00189–4)	46.00	Oct. 1, 2005
200–499	(869–056–00190–8)	40.00	Oct. 1, 2005
500–End	(869–056–00191–6)	25.00	Oct. 1, 2005
47 Parts:			
0–19	(869–056–00192–4)	61.00	Oct. 1, 2005
20–39	(869–056–00193–2)	46.00	Oct. 1, 2005
40–69	(869–056–00194–1)	40.00	Oct. 1, 2005
70–79	(869–056–00195–9)	61.00	Oct. 1, 2005
80–End	(869–056–00196–7)	61.00	Oct. 1, 2005
48 Chapters:			
1 (Parts 1–51)	(869–056–00197–5)	63.00	Oct. 1, 2005
1 (Parts 52–99)	(869–056–00198–3)	49.00	Oct. 1, 2005
2 (Parts 201–299)	(869–056–00199–1)	50.00	Oct. 1, 2005
3–6	(869–056–00200–9)	34.00	Oct. 1, 2005
7–14	(869–056–00201–7)	56.00	Oct. 1, 2005
15–28	(869–056–00202–5)	47.00	Oct. 1, 2005
29–End	(869–056–00203–3)	47.00	Oct. 1, 2005
49 Parts:			
1–99	(869–056–00204–1)	60.00	Oct. 1, 2005
100–185	(869–056–00205–0)	63.00	Oct. 1, 2005
186–199	(869–056–00206–8)	23.00	Oct. 1, 2005
200–299	(869–056–00207–6)	32.00	Oct. 1, 2005
300–399	(869–056–00208–4)	32.00	Oct. 1, 2005
400–599	(869–056–00209–2)	64.00	Oct. 1, 2005
600–999	(869–056–00210–6)	19.00	Oct. 1, 2005
1000–1199	(869–056–00211–4)	28.00	Oct. 1, 2005
1200–End	(869–056–00212–2)	34.00	Oct. 1, 2005
50 Parts:			
1–16	(869–056–00213–1)	11.00	Oct. 1, 2005
17.1–17.95(b)	(869–056–00214–9)	32.00	Oct. 1, 2005
17.95(c)–end	(869–056–00215–7)	32.00	Oct. 1, 2005

CHECKLIST OF CFR VOLUMES FOR THIS MONTH—Continued

(Comprising a Complete CFR Set)

Title	Stock Number	Price	Revision Date
17.96–17.99(h)	(869–056–00215–7)	61.00	Oct. 1, 2005
17.99(i)–end and 17.100–end	(869–056–00217–3)	47.00	Oct. 1, 2005
18–199	(869–056–00218–1)	50.00	Oct. 1, 2005
200–599	(869–056–00218–1)	45.00	Oct. 1, 2005
600–End	(869–056–00219–0)	62.00	Oct. 1, 2005
CFR Index and Findings Aids	(869–060–00050–0)	62.00	Jan. 1, 2006
Complete 2006 CFR set		1,398.00	2006
Microfiche CFR Edition:			
Subscription (mailed as issued)		332.00	2006
Individual copies		4.00	2006
Complete set (one-time mailing)		325.00	2005
Complete set (one-time mailing)		325.00	2004

[1]Because Title 3 is an annual compilation, this volume and all previous volumes should be retained as a permanent reference source.

[2]The July 1, 1985 edition of 32 CFR Parts 1–189 contains a note only for Parts 1–39 inclusive. For the full text of the Defense Acquisition Regulations in Parts 1–39, consult the three CFR volumes issued as of July 1, 1984, containing those parts.

[3]The July 1, 1985 edition of 41 CFR Chapters 1–100 contains a note only for Chapters 1 to 49 inclusive. For the full text of procurement regulations in Chapters 1 to 49, consult the eleven CFR volumes issued as of July 1, 1984 containing those chapters.

[4]No amendments to this volume were promulgated during the period January 1, 2005, through January 1, 2006. The CFR volume issued as of January 1, 2005 should be retained.

[5]No amendments to this volume were promulgated during the period April 1, 2000, through April 1, 2005. The CFR volume issued as of April 1, 2000 should be retained.

[6]No amendments to this volume were promulgated during the period April 1, 2004, through April 1, 2005. The CFR volume issued as of April 1, 2004 should be retained.

[7]No amendments to this volume were promulgated during the period July 1, 2004, through July 1, 2005. The CFR volume issued as of July 1, 2004 should be retained.

[8]No amendments to this volume were promulgated during the period July 1, 2004, through July 1, 2005. The CFR volume issued as of July 1, 2003 should be retained.

[9]No amendments to this volume were promulgated during the period October 1, 2004, through October 1, 2005. The CFR volume issued as of October 1, 2004 should be retained.

Other Related Publications

Title	*Price*		*Revision Date*
List of CFR Sections Affected (1986--2000)			
(Titles 1—16) Vol. I	64.00		2002
(Titles 17—27) Vol. II	53.00		2002
(Titles 28—41) Vol. III	63.00		2002
(Titles 42—50) Vol. IV	65.00		2002
Federal Register:			
Yearly subscription (with FR Index and LSA)	808.00		
Yearly subscription (without FR Index and LSA)	749.00		
Individual copies	varies		daily[1]

[1] The price of a single copy of the daily **Federal Register**, including postage, is based on the number of pages: $11 for an issue containing less than 200 pages; $22 for an issue containing 200 to 400 pages; and $33 for an issue containing more than 400 pages.Single issues of the microfiche edition may be purchased for $3 per copy.

CHANGES JANUARY 3, 2006 THROUGH APRIL 28, 2006

TITLE 1—GENERAL PROVISIONS

No amendments to 1 CFR have been published in the FEDERAL REGISTER since April 9, 2004.

TITLE 2—GRANTS AND AGREEMENTS

No amendments to 2 CFR have been published in the FEDERAL REGISTER since August 31, 2005.

TITLE 3—THE PRESIDENT

Presidential Documents

Proclamations

6123 Superseded by Proc. 7981.....9425
6867 *See* Notice of Jan. 10, 2006 2133
7757 *See* Notice of Jan. 10, 2006 2133
7959 *See* Memorandum of Feb. 3, 2006.....6335
7973.....3199
7974.....3201
7975.....4229
7976.....5155
7977.....5579
7978.....5967
7979.....6333
7980.....6661
7981.....9425
7982.....10411
7983.....10413
7984.....10793
7985.....10823
7986.....10825
7987.....10827
See Proc. 7991.....16009
7988.....13243
7989.....14355
7990.....15321
7991.....16009
7992.....16685
7993.....16687
7994.....16689
7995.....16969
7996.....16971
7997.....18157
7998.....18159
7999.....18585
8000.....18587
8001.....19983
8002.....20517
8003.....20863
8004.....20865
8005.....24547
8006.....24549
13338 *See* EO 13399.....25059
13399.....25059

Executive Orders

11651 *See* Proc. 7987.....10827
12170 *See* Notice of Mar. 13, 2006 13241
12947 *See* Notice of Jan. 18, 2006 3407
12957 *See* Notice of Mar. 13, 2006 13241
12959 *See* Notice of Mar. 13, 2006 13241
13059 *See* Notice of Mar. 13, 2006 13241
13099 *See* Notice of Jan. 18, 2006 3407
13288 *See* Notice of Feb. 27, 2006 10603
13391 *See* Notice of Feb. 27, 2006 10603
13395.....3203
13396.....7389
13397.....12275
13398.....20519

Administrative Orders

Memorandums:

May 9, 2002 Superseded by Memorandum of Apr. 17, 2006 20333
Dec. 15, 2005.....1467
Feb. 3, 2006.....6335
Apr. 6, 2006.....19427
Apr. 17, 2006.....20333

Notices:

Jan. 6, 2006.....1681
Jan. 10, 2006.....2133
Jan. 18, 2006.....3407
Feb. 27, 2006.....10603
Mar. 13, 2006.....13241

Presidential Determinations

No. 2005–19 of Jan. 27, 2005 Amended by Presidential Determination 2006–10 of Feb. 7, 2005.....11137
No. 2006-7 of Dec. 30, 2005.....871
No. 2006–6 of Dec. 22, 2005.....1469
No. 2006–8 of Dec. 30, 2005.....1471
No. 2006–9 of Feb. 7, 2006.....11135

CHANGES JANUARY 3, 2006 THROUGH APRIL 28, 2006

TITLE 3 Administrative Orders—Con.

No. 2006–10 of Feb. 7, 2006 11137
No. 2006–11 of Feb. 28, 2006 12119

TITLE 4—ACCOUNTS

No amendments to 4 CFR have been published in the FEDERAL REGISTER since April 14, 2005.

TITLE 5—ADMINISTRATIVE PERSONNEL

Chapter I—Office of Personnel Management (Parts 1—1199)

213 Regulation at 68 FR 24605 confirmed 8921
Authority citation revised 18163
213.3199 Regulation at 68 FR 24605 confirmed 8921
213.3202 (a)(2), (b)(2) and (11) revised 18163
337 Authority citation revised 3409
337.304 Revised 3409
532.201—532.285 (Subpart B) Regulation at 70 FR 62229 confirmed 4805
532.501—532.513 (Subpart E) Appendix A amended 8922
730 Regulation at 69 FR 61144 confirmed 13525

Chapter II—Merit Systems Protection Board (Parts 1200—1299)

1216 Added 17967

Chapter VI—Federal Retirement Thrift Investment Board (Parts 1600—1699)

1650.33 (c) added (temporary) 1389
1650.42 (c) added (temporary) 1389
1651.5 Revised 9897

Proposed Rules:

534 10913
724 ..... 4053, 16246
875 19459
890 ..... 11287, 12438
1651 1984

TITLE 6—HOMELAND SECURITY

Chapter I—Office of the Secretary, Deparment of Homeland Security (Parts 1—99)

5 Appendix C added 20523

Proposed Rules:

5 16519

TITLE 7—AGRICULTURE

Subtitle A—Office of the Secretary of Agriculture (Parts 0—26)

Subtitle B—Regulations of the Department of Agriculture (Parts 27—4290)

Chapter I—Agricultural Marketing Service (Standards, Inspections, Marketing Practices), Department of Agriculture (Parts 27—209)

56.1 Amended 12614, 20292
56.40 (c) revised 20292
57.1 Amended 12614
78.41 (a) and (b) amended; interim 2993

Chapter II—Food and Nutrition Service, Department of Agriculture (Parts 210—299)

226.2 Amended; interim 4
226.4 (a) revised; (c) through (j) redesignated as (d) through (k); new (c) added; new (h)(2) amended; interim 4
226.6 (d) heading revised; (d)(2) and (3) redesignated as (d)(3) and (4); new (d)(2) added; (d) introductory text and new (d)(3)(i) amended; interim 5
226.7 (f) revised; interim 5
226.8 (b), (c) and (d) amended; interim 5
226.9 (a) amended; (b) introductory text and (2) revised; interim 5
226.11 (a) amended; interim 5
226.15 (e)(2) amended; interim 5
226.16 (f) and (h) amended; interim 5

CHANGES JANUARY 3, 2006 THROUGH APRIL 28, 2006

226.23 (d) and (e)(1)(i) amended; interim 5

Chapter III—Animal and Plant Health Inspection Service, Department of Agriculture (Parts 300—399)

301.38–1 Amended 5778
301.38–2 (a)(1) removed; (a)(2) through (5) redesignated as (a)(1) through (4); new (a)(1), (2), (4) and (b) amended; new (a)(3) revised 5778
301.38–3 (a) and (f) amended....5778
301.38–4 (a) and (b) revised....5778
301.45–3 (a) amended; interim 25064
301.50–1 Amended 13925
301.50–2 (a) amended 13925
301.50–3 Regulation at 70 FR 30330 confirmed....12993
301.50–5 (a)(1)(i) and (v) amended; (a)(2)(iii) revised....13925
301.50–10 Heading revised; (a) amended; (d) added....13925
301.53-1—301.53.9 (Subpart) Regulation at 68 FR 59088 confirmed....14797
301.53-2 Regulation at 70 FR 252 confirmed 14797
301.53-3 Regulation at 70 FR 62231 confirmed 13526
Regulations at 70 FR 252 and 70 FR 10316 confirmed....14797
301.64-10 (g) introductory text added; OMB number....4459
301.78–3 (c) revised; interim....7394
301.78-10 (c) introductory text revised 4459
(d) revised; interim 7395
301.81–3 Regulation at 70 FR 45524 confirmed 6663
301.89–3 Regulation at 70 FR 73555 confirmed....11288
(f) revised 12992
301.93–3 Regulation at 70 FR 10862 confirmed 8201
305.2 (h)(1) revised; (h)(2)(ii) table amended....4459
305.24 (k) added 4460
305.31 Heading and (a) revised; (g)(2) redesignated as (g)(3); new (g)(2) added; (b), (e)(1), (2), (f)(1)(i), (ii), (iii), (g) introductory text, (1), (n), new (g)(3) introductory text, (i) introductory text, (A) Footnote 3 and (ii) introductory text amended 4460
305.32 (a)(1), (d), (e)(2) and (g) amended....4461
305.33 (a)(1), (d), (e)(2) and (g) amended....4461
305.34 Heading and (a) revised; (b) introductory text, (1), (2)(i), (ii), (4) (i), (ii), (5), (7)(i), (ii), (c) and (e) amended; OMB number 4461
318.13 (c) amended 4461
318.13-1 Amended....4461
318.13-2 (b) amended 4461
318.13-3 (b)(3) revised; (b)(4) added 4462
318.13-4b Heading, (a), (b), (c), (e) and (f) amended 4462
318.13-4d Added....4462
318.13-4f Revised 4462
318.13-4i Heading revised; introductory text, (a), (b), (c) and (d) redesignated as (a) introductory text, (1), (2), (3) and (4); (b) added 4463
318.13-5 Footnote 6 redesignated as Footnote 4 4463
318.13-12 Footnotes 7 and 8 redesignated as Footnotes 5 and 6 4463
318.13-17 Footnotes 9 and 10 redesignated as Footnotes 7 and 8 4463
318.30—318.30a (Subpart) Removed 4463
318.58 (d) amended....4463
318.58-1 Amended....4463
318.58-2 (b)(2) amended 4463
318.58-4b Added....4463
318.58-4c Added....4463
319.8 (a) correctly amended 10605
319.37–3 (a)(16) and (17) amended; (a)(18) added 19101
319.37–4 (a) amended; (d) added; OMB number 19101
319.37–8 Footnote 11a redesignated as Footnote 11; (e) introductory text and new Foonote 11 amended; OMB number....16198
319.56-2 (k) amended....4464
319.56–2oo Added 11292
319.74-2 (d) redesignated as (e); new (d) added 4464
330 Policy statement 16973

CHANGES JANUARY 3, 2006 THROUGH APRIL 28, 2006

TITLE 7

Chapter IV—Federal Crop Insurance Corporation, Department of Agriculture (Parts 400—499)

400.767 (a)(1) revised 2135
457.8 Regulation at 70 FR 71751 comment period extended; interim 8923

Chapter VII—Farm Service Agency, Department of Agriculture (Parts 700—799)

718.102 (b)(7) added 13741
718.103 Revised 13741
718.104 Revised 13742

Chapter IX—Agricultural Marketing Service (Marketing Agreements and Orders; Fruits, Vegetables, Nuts), Department of Agriculture (Parts 900—999)

905.235 Revised; interim 5159
905.350 Removed 16979
915.332 (a)(2) Table 1 correctly amended 11294
916.350 (a)(2), (11) and (d) revised; (a)(5)(iv) amended; interim 17976
916.356 (a)(1) introductory text, (iv) Table 1, (2)(ii), (3)(ii), (4)(ii), (5)(ii), (6)(ii), (7)(ii), (8)(ii), (9)(ii), (3) introductory text, (4) introductory text and (6) introductory text revised; interim 17976
917.442 (a)(2), (12) and (d) revised; interim 17978
917.459 (a)(1) introductory text, (iv) Table 1, (3) introductory text, (5) introductory text and (6) introductory text revised; interim 17978
922.306 Suspended through 3-31-07 16982
923.322 (b)(2)(i), (ii) and (d) removed; (f)(1)(ii) and (g) introductory text amended; interim 17982
927.100—927.316 (Subpart) Heading revised 7676
927.100 Amended 7676
927.101 Removed 7676
927.102 Revised 7676
927.105 Revised 7676
927.110—927.114 Undesignated center heading removed 7676
927.110 Removed 7676
927.110a Removed 7676
927.111 Removed 7676
927.112 Removed 7676
927.113 Removed 7676
927.114 Removed 7676
927.120 Amended 7676
927.121 Amended 7676
927.122 Removed 7676
927.123 Amended 7676
927.125 Revised 7676
927.126 Added 7677
927.142 Removed 7677
927.236 Revised 7677
927.237 Added 7677
927.316 Revised 7677
930.120 Revised; interim 16985
930.158 (b) introductory text revised; interim 16985
930.159 (a) and (d) revised; interim 16985
930.162 (b)(1) and (2) revised; interim 16986
930.254 Added 1919
932.230 Revised; interim 12616
946.336 Regulation at 70 FR 53725 confirmed 1921
948.386 (a)(3) and (4) revised 9429
982.253 Added; interim 1925
Regulation at 71 FR 1925 confirmed 18168
985.224 Regulations at 70 FR 55713 and 72358 confirmed 16019
985.225 Added 16991
989 Marketing orders 4805
989.347 Revised; interim 8926
993 Policy statement 7395

Chapter X—Agricultural Marketing Service (Marketing Agreements and Orders; Milk), Department of Agriculture (Parts 1000—1160)

1033.7 Regulation at 70 FR 56112 confirmed 20336
1033.13 Regulation at 70 FR 56113 confirmed 20336
1124.10 Revised 9432
1131.10 Revised 9433

CHANGES JANUARY 3, 2006 THROUGH APRIL 28, 2006

Chapter XI—Agricultural Marketing Service (Marketing Agreements and Orders; Miscellaneous Commodities), Department of Agriculture (Parts 1200—1299)

1207.510 (a)(1), (b)(1) and (3) table revised; interim 11296

Chapter XIV—Commodity Credit Corporation, Department of Agriculture (Parts 1400—1499)

1412.502 (b) introductory text revised 17983
1415 Revised 11144
1427 Authority citation revised 4233
1427.1100—1427.1111 (Subpart F) Heading revised 4233
1427.1100 Revised 4233
1427.1102 Amended 4233
1427.1103 Revised 4233
(b) correctly revised 8926
1427.1104 Heading and (a) revised; (c) amended 4233
1427.1105 Heading and (b) revised 4233
1427.1106 Revised 4233
1427.1107 Revised 4233
1427.1108 Revised 4234
1427.1109 Revised 4234
1427.1111 (d) revised 4234
1430.202 Amended 19622
1430.203 (a) and (f) revised 19622
1430.205 Revised 19622
1430.206 Removed 19623
1430.208 (a) and (b)(2) revised; (b)(3) and (c)(3) added 19623
1430.209 Heading and (a) revised 19623
1430.211 (a) revised 19623
1435.200 (a) revised; (g) redesignated as (h); new (g) added 16200
1435.308 (a) revised 16201
1437.2 (f) added 13742
1437.3 Amended 13742
1437.4 (b) removed; (c) redesignated as new (b); (a) and new (b)(4)(vii) revised 13742
1437.5 (b) revised 13742
1437.6 (a) revised; (e) and (f) removed 13742
1437.7 (a) introductory text and (2) amended; (b) through (g) redesignated as (c) through (h); new (b) added 13742
1437.8 Revised 13743
1437.9 Revised 13743
1437.10 Heading, (a) introductory text and (d) revised; (e) redesignated as (g); new (e) and (f) added 13743
1437.11 (a)(4) revised 13744
1437.101 Revised 13744
1437.102 (b)(4) through (8) added; (f) through (i) and (j) introductory text removed; (j)(1), (2), (3), (k), (l) and (m) redesignated as new (f) through (k); (a), (b) introductory text, (1) and new (j) revised 13744
(c), (d) and (e) correctly revised 19805
1437.103 Redesignated as 1437.105; new 1437.103 added 13745
1437.104 Redesignated as 1437.106; new 1437.104 added 13745
1437.105 Redesignated as 1437.107; new 1437.105 redesignated from
(a)(3), (4) and (5) revised; (a)(6) added 13746
1437.106 Redesignated from 1437.104 13745
1437.201 Revised 13746
1437.202 (a) amended 13746
1437.401 (a), (d) and (f) revised 13746
1437.403 (f) and (j) revised 13747
1439.102 Correctly amended 10831
1439.903 Correctly amended 10831

Chapter XVII—Rural Utilities Service, Department of Agriculture (Parts 1700—1799)

1700.2 (b) and (c) revised 8435
1700.3 Revised 8435
1700.4 Revised 8435
1700.26 Revised 8435
1700.27 Redesignated as 1700.28; new 1700.27 added 8436
1700.28 Redesignated from 1700.27; redesignated as 1700.29 8436
1700.29 Redesignated from 1700.28; redesignated as 1700.30 8436

CHANGES JANUARY 3, 2006 THROUGH APRIL 28, 2006

TITLE 7 Chapter XVII—Con.

1700.30 Redesignated from 1700.29; redesignated as 1700.31 8436
1700.31 Redesignated from 1700.30; redesignated as 1700.32 8436
1700.32 Redesignated from 1700.31; redesignated as 1700.33 8436
1700.33 Redesignated from 1700.32; redesignated as 1700.34 8436
1700.34 Redesignated from 1700.33 8436
1700.53 Revised 8436
1740 Added; interim 3206

Chapter XXIX—Office of Energy Policy and New Uses, Department of Agriculture (Parts 2900—2999)

2902.2 Amended 13704
2902.8 (c) added 13704
2902.10 Added 13705
2902.11 Added 13705
2902.12 Added 13705
2902.13 Added 13705
2902.14 Added 13705
2902.15 Added 13705

Proposed Rules:

27—209 (Ch. I) 14827
28 20350
46 4831
54 15631
56 ..... 2168, 4056
57 4056
58 20351
70 2168
205 ..... 19131, 24820
210 10914
220 10914
225 10914
226 10914
246 10914
247 10914
251 10914
301 16711
305 25010
319 ..... 1700, 6011, 9978, 10924, 25010
330 ..... 9978, 20030
340 9978
352 25010
457 ..... 4056, 6016, 14119, 14828
735 7445
800 ..... 15633, 15639
810 ..... 15633, 15639
868 18231
900—999 (Ch. IX) 14827
916 8994
917 8994
925 8810
930 8810
945 9002
948 8810
984 20902
985 5183
1000—1160 (Ch. X) 14827
1000 545
1001 545
1005 545
1006 545
1007 545
1030 ..... 545, 9004
1032 ..... 545, 9015
1033 ..... 545, 3435, 9033
1124 545
1126 545
1131 545
1150 9978
1200—1299 (Ch. XI) 14827
1250 6021
1290 20353
1427 7445
1493 3790
1496 ..... 3442, 6399, 17767
3550 ..... 8523, 11167

TITLE 8—ALIENS AND NATIONALITY

Chapter I—Immigration and Naturalization Service, Department of Justice (Parts 1—599)

204.13 Regulation at 66 FR 51821 confirmed 19806

Proposed Rules:

103 20357
299 20357

TITLE 9—ANIMALS AND ANIMAL PRODUCTS

Chapter I—Animal and Plant Health Inspection Service, Department of Agriculture (Parts 1—199)

77.7 (a) amended; interim 4810

CHANGES JANUARY 3, 2006 THROUGH APRIL 28, 2006

77.9 (a) amended; interim 4810
77.12 Regulation at 70 FR 29582 confirmed 13926
77.14 Regulation at 70 FR 29582 confirmed 13926
77.20 Amended 24805
77.33 (a) introductory text amended; (a)(2), (b)(2), (d)(2) and (e)(3) removed 24806
77.34 (a)(1) amended; (c) removed 24806
77.35 (a)(1) amended; (d) revised 24806
77.37 (a)(2) Footnote 3 redesignated as Footnote 2 24806
77.39 (a)(1)(i) introductory text, (ii) introductory text, (A) and (e) introductory text amended; (a)(1)(i)(B) and (ii)(B) removed 24806
93.301 (h)(6) and (7) amended 24808
93.400 Amended 12996
93.405 Heading, (a)(4), (b)(1) introductory text and (c)(2) revised; (a) introductory text amended 12996
93.418 (a), (b)(2)(i), (ii) introductory text, (c)(2)(i) and (ii) revised; (d) removed 12997
93.419 (a) and (c) introductory text revised; (d)(2) removed; (d)(3) through (8) redesignated as (d)(2) through (7); new (d)(2) and (5) amended 12997
93.436 (a)(3) through (6) redesignated as (a)(4) through (7); new (a)(3) added; (a)(1), new (4) and (b)(1) revised 12997
94.6 (a)(2) amended 4812
(d) revised; interim 7402
94.26 Introductory text, (a), (c)(1) and (4) amended 4813
95.4 (a)(3) revised 12998

Chapter III—Food Safety and Inspection Service, Department of Agriculture (Parts 300—599)

312.8 (a) corrected; CFR correction 12277
312.10 Corrected; CFR correction 12277
317.363 (b)(3) introductory text and (i) amended; (b)(3)(i) Footnote 1 added; interim 1686
352 Heading revised; interim 6341
Technical correction 12998
352.1—352.18 (Subpart A) Heading added; interim 6341
352.19 (Subpart B) Added; interim 6341
381.196 (b) amended 20871
381.463 (b)(3) introductory text and (i) amended; (b)(3)(i) Footnote 1 added; interim 1686
391 Authority citation revised 2142
391.2 Revised 2142
391.3 Revised 2142
391.4 Revised 2142
391.5 (a) revised 2143
590.126 Revised 2143
590.128 (a) revised 2143
592.510 Revised 2143
592.520 Revised 2143
592.530 Revised 2143

Proposed Rules:

2 ....12302, 25100
77 1985
82 15047
93 19134
94 ....15047, 20030
317 ....15340, 20041
318 2483
381 ....2483, 15340, 20041
390 ....11326, 17384
392 1988
439 2483
442 ....15340, 20041

TITLE 10—ENERGY

Chapter I—Nuclear Regulatory Commission (Parts 0—199)

1.5 (b)(3) revised 15007
13.2 Amended 15007
13.3 (a)(1)(iii)(B) and (C) revised 15007
13.8 (a) revised 15007
20 Appendices B and D amended 15007
30.6 (b)(2)(iii) revised 15007
32.72 (b)(2)(ii) revised 15007
32.74 (a) introductory text revised 15008
35.2 Amended 15008
35.8 (b) revised 15008
35.10 (a), (b) and (c) removed 15008
35.13 (b)(1), (2) and (3) revised 15008
35.14 (b)(2), (3) and (4) redesignated as (b)(3), (4) and (5); new (b)(2) added 15008

CHANGES JANUARY 3, 2006 THROUGH APRIL 28, 2006

TITLE 10 Chapter I—Con.

35.49 (b) revised....15008
35.50 (d) correctly revised....1926
(a)(2)(ii)(B) revised....15008
35.51 (a)(2)(ii) and (b)(2) revised....15008
35.59 Revised....15008
35.65 (b) revised....15009
35.100 (b)(2) revised....15009
35.190 (b), (c)(1)(ii) and (2) revised....15009
35.200 (b)(2) revised....15009
35.290 (a)(1), (b), (c)(1)(ii) introductory text and (2) revised....15009
35.300 (b)(2) revised....15009
35.390 (b)(1)(ii) introductory text, (G)(*3*) and (2) revised....15009
35.392 (b), (c)(2) introductory text and (3) revised....15009
35.394 (b), (c)(2) introductory text and (3) revised....15010
35.396 Introductory text, (a), (b), (c), (d)(1) introductory text, (2) introductory text. (vi) and (3) revised....15010
35.490 (b)(1)(ii) introductory text, (2) and (3) revised....15010
35.491 (a) and (b)(3) revised....15011
35.690 (b)(1)(ii) introductory text, (2) and (3) revised....15011
35.900—35.981 (Subpart J) Removed....15011
40.5 (b)(2)(iii) revised....15011
52.8 (b) revised....4478
52 Appendix D added....4478
55.5 (b)(2)(iii) revised....15011
70.5 (b)(2)(iii) revised....15011
70.14 Revised....15012
72 Authority citation revised....14092
72.214 Amended....14092, 19810
73 Appendix A amended....15012
110 Authority citation revised....19104, 20339
110.2 Amended....20339
110.7 (b) and (c)(1) revised....19104
110.31 (c) revised....19104
110.40 (b)(7)(v) amended....15012
110.42 (a)(9)(i) revised; (a)(9)(ii) redesignated as (a)(9)(iii); new (a)(9)(ii) added....20339
110.51 (a) revised....19104
110 Appendices L and P amended....20339
140.21 Introductory text revised....15012

Chapter II—Department of Energy (Parts 200—699)

300 (Subchapter B) Regulation at 70 FR 15182 confirmed; revised....20805
431.191 Revised....24995
431.192 Amended....24995
431.193 Added....24997
431.196 (a) table amended....24997
431.197 Added (OMB number pending)....24997
431.198 Added....24997
431.191—431.196 (Subpart K) Appendices A and B added....24999

Chapter III—Department of Energy (Parts 700—999)

850 Authority citation revised....6931
850.1 Revised....6931
850.4 Revised....6931
851 Added....6931

Proposed Rules:

1....12782
2....12782
10....12782, 19135
19....12782
20....29, 12782
21....12782
25....12782
26....12782, 13782
30....29, 275, 5015
31....29, 275
32....29, 275
33....29
35....29
40....5015
50....4061, 5015, 11169, 12782
51....12782
52....12782
54....12782
55....12782
60....5015
61....5015
63....5015
70....5015
71....5015
72....5015, 12782, 14120, 19831
73....3791, 12782
75....12782
76....5015
95....12782
140....12782
150....275

CHANGES JANUARY 3, 2006 THROUGH APRIL 28, 2006

170.....7350, 12782
171.....7350, 12782
430.....6022, 15059
431.....12634, 15059, 23876, 25103
626.....20909

TITLE 11—FEDERAL ELECTIONS

Chapter I—Federal Election Commission (Parts 1—9099)

100.24 (a) revised.....8932
(a)(1)(iii) added; interim.....14360
100.26 Revised.....18612
100.73 Introductory text revised.....18613
100.94 Added.....18613
100.132 Introductory text revised.....18613
100.155 Added.....18163
109 Policy statement.....4975
110.11 (a) revised.....18163
114 Authority citation revised.....18614
114.9 (a) and (b) revised; (e) added.....18614
300 Policy statement.....4975
300.2 (m) and (n) revised.....13933

Proposed Rules:

100.....13557
109.....13306

TITLE 12—BANKS AND BANKING

Chapter I—Comptroller of the Currency, Department of the Treasury (Parts 1—199)

3 Regulation at 65 FR 75858 confirmed; Appendix B amended.....8936
30 Appendix B correctly amended.....5780

Chapter II—Federal Reserve System (Parts 200—299)

201.51 (a) and (b) revised.....6342, 16992
202 Appendix A amended.....11296
205.2 (b)(2) redesignated as (b)(3); new (b)(2) added; interim; eff. 7–1–07.....1481
205.3 (b) redesignated as (b)(1); (a) and new (b)(1) revised; (b)(2) and (3) added.....1659
205.7 (c) added.....1659
205.16 (c) revised.....1659
205.18 Added; interim; eff. 7–1–07.....1481
205 Appendix A amended; interim; eff. 7–1–07.....1482
Appendix A amended.....1659
Supplement I amended; interim; eff. 7–1–07.....1482
Supplement I amended.....1661
208 Appendix D–2 correctly amended.....5780
Appendix E amended.....8936
211.5 (m)(1) added.....13936
211.24 (j)(1) added.....13936
225 Appendix F correctly amended.....5780
Appendix E amended.....8937
225.2 Footnote 2 revised.....9901
225.4 (b)(2)(iii) revised.....9901
225.14 (a)(1)(v) revised.....9901
225.17 Footnote 5 revised.....9902
225.23 (a)(1)(iii)(A) and (B) revised.....9902
225 Appendices A, C and D amended.....9902
227.2 (a)(2)(ii) amended.....11297

Chapter III—Federal Deposit Insurance Corporation (Parts 300—399)

303.61 (d) removed; (e) redesignated as (d).....20526
303.62 (b)(3) removed; (b)(4), (5) and (6) redesignated as (b)(3), (4) and (5).....20526
303.162 (b) amended.....20526
303.187 (a)(2)(vi) amended.....20526
303.245 (a) amended.....20526
303.246 Removed; redesignated from 303.247.....20526
303.247 Redesignated as 303.246; redesignated from 303.248.....20526
303.248 Redesignated as 303.247; redesignated from 303.249.....20526
303.249 Redesignated as 303.248; redesignated from 303.250.....20526
303.250 Redesignated as 303.249; redesignated from 303.251.....20526
303.251 Redesignated as 303.250; redesignated from 303.252.....20526
303.252 Redesignated as 303.251.....20526
307 Revised.....8791
308.111 (f) amended.....20526
312 Removed.....20526
325 Appendix C amended.....8937

CHANGES JANUARY 3, 2006 THROUGH APRIL 28, 2006

TITLE 12 Chapter III—Con.

330.1 (n), (o) and (p) redesignated as (o), (p) and (q); new (n) added; interim 14631
330.6 (a) through (d) amended; interim 14631
330.7 (e) amended; interim 14631
330.8 (a) amended; interim 14631
330.9 (a) and (b) amended; interim 14631
330.10 (a), (c), (d) and (f)(3) amended; interim 14631
330.11 Amended; interim 14631
330.12 (a) and (b)(1) amended; interim 14631
330.13 Amended; interim 14631
330.14 (b) and (h) removed; (c) through (g) redesignated as (b) through (f); new (c)(3), (d) and (e) amended; (a) and new (b)(2) revised; interim 14631
330.15 Amended; interim 14631
330.16 Removed; interim 14631
336.3 (f) revised 20526
347.202 (u) amended 20527
347.209 (a) and (b)(3) amended 20527
347.212 (b) amended 20527
348.6 (d) amended 20527
357.1 (a) amended 20527
362.1 (d) amended 20527
362.2 (p) amended 20527
362.3 (a)(2)(iii)(A)(*2*), (b)(2)(i), (iii)(A) and (B) amended 20527
362.4 (b)(1), (3), (5), (6) and (7) amended 20527
362.9 (c) amended 20527
362.11 Amended 20527
362.12 Amended 20527
363.1 (b)(3) amended 20527
364 Appendix B correctly amended 5780
Appendix A amended 20527
366.3 (d) amended 20527
366.5 Introductory text amended 20527
367.2 (s)(1) and (3) amended 20527
367.6 (d) amended 20528

Chapter IV—Export-Import Bank of the United States (Parts 400—499)

404 Authority citation revised 14361
404.24—404.36 (Subpart C) Added 14361

Chapter V—Office of Thrift Supervision, Department of the Treasury (Parts 500—599)

528.1 (b) revised 19811
546.2 (a)(3) revised 19811
552.13 (a) and (c)(3) revised 19811
561.3 Amended 19811
561.7 Removed 19811
561.41 Removed 19811
563.22 (d)(4) revised; (e)(2)(i) and (h)(2)(ii) amended; (h)(2)(iii) removed 19811
563.81 (b)(3), (f), (k)(3)(ii) and (5)(i) amended 19811
563b.625 (b)(3) and (4) amended 19811
563b.630 Heading revised; introductory text amended 19811
563b.670 (b) amended 19812
563b.675 (b)(1) amended 19812
563e.12 (e) through (w) redesignated as (f) through (x); new (e) added; new (g)(4) revised 18618
570 Appendix B correctly amended 5780
Appendix A amended 19812
574.2 (e) and (o) removed 19812
574.7 (c)(1)(i) and (d)(6) amended 19812
575.7 (d)(6)(ii) amended 19812
583.3 Revised 19812
583.5 Removed 19812
583.19 Removed 19812

Chapter VI—Farm Credit Administration (Parts 600—699)

600.1—600.4 (Subpart A) Regulation at 70 FR 69644 confirmed 8938
602.8 Regulation at 70 FR 6965 confirmed 8938
603.340 Regulation at 70 FR 69645 confirmed 8938
604.435 Regulation at 70 FR 69645 confirmed 8938
606.670 Regulation at 70 FR 69645 confirmed 8938
611 Authority citation revised 5761
Regulation at 71 FR 5761 confirmed 18168
611.210—611.220 (Subpart B) Added 5761
611.210 (a)(2) eff. 2-2-07 5761
Regulation at 71 FR 5761; eff. 4-5-07 18168

CHANGES JANUARY 3, 2006 THROUGH APRIL 28, 2006

611.220 (a)(2)(i) and (ii) eff. 2–2–07 5761
Regulation at 71 FR 5761; eff. 4-5-07 18168
611.320 (b) and (e) revised 5761
Regulation at 71 FR 5761 confirmed....18168
611.325 Added; eff. 2–2–07....5762
Regulation at 71 FR 5762 eff. 4-5-07 18168
611.1030 Removed....5762
Regulation at 71 FR 5762 confirmed....18168
611.1223 (d)(9) revised....5762
Regulation at 71 FR 5762 confirmed....18168
612.2130 (a) amended; (d) removed; (e) through (u) redesignated as (d) through (t); (e) revised 5762
Regulation at 71 FR 5762 confirmed....18168
612.2150 (d) revised....5762
Regulation at 71 FR 5762 confirmed....18168
612.2155 (a) introductory text revised 5763
Regulation at 71 FR 5763 confirmed....18168
614.4511 Removed....5763
Regulation at 71 FR 5763 confirmed....18168
615.5200 (b)(1) revised....5763
Regulation at 71 FR 5763 confirmed....18168
615.5230 (a)(1) introductory text, (2) introductory text, (3) introductory text and (b)(5) revised 5763
Regulation at 71 FR 5763 confirmed....18168
618.8310 (b) revised....5763
Regulation at 71 FR 5763 confirmed....18168
618.8430 Introductory text revised; (d) added 5763
Regulation at 71 FR 5763 confirmed....18168
618.8440 (b) introductory text and (2) revised 5764
Regulation at 71 FR 5764 confirmed....18168
619 Authority citation revised 5764
Regulation at 71 FR 5764 confirmed....18168
619.9235 Added 5764
Regulation at 71 FR 5764 confirmed....18168
619.9310 Added 5764
Regulation at 71 FR 5764 confirmed....18168
620.1 (p) removed; (q), (r) and (s) redesignated as new (p), (q) and (r); (a) revised....5764
Regulation at 71 FR 5764 confirmed....18168
620.5 (h)(3), (i)(1), (2) introductory text, (i) and (iii) revised; (m)(3) added 5764
Regulation at 71 FR 5764 confirmed....18168
620.11 (d)(5) added; (d) introductory text and (e) revised 5765
Regulation at 71 FR 5765 confirmed....18168
620.20—620.21 (Subpart E) Heading revised 5765
Regulation at 71 FR 5765 confirmed....18168
620.20 Removed....5765
Regulation at 71 FR 5765 confirmed....18168
620.21 Introductory text, (c)(2) and (d) revised; eff. in part 2–2–07....5765
Regulation at 71 FR 5765 eff. in part 4-5-07 18168
620.30—620.31 (Subpart F) Revised 5766
Regulation at 71 FR 5766 confirmed....18168
630.6 Revised 5767
Regulation at 71 FR 5767 confirmed....18168
630.20 (h) heading, (2) and (l) introductory text revised....5767
Regulation at 71 FR 5767 confirmed....18168
630.40 (d) introductory text revised 5768
Regulation at 71 FR 5768 confirmed....18168

Chapter VII—National Credit Union Administration (Parts 700—799)

Chapter VII Policy statement....24551
701.34 Heading, (b), (c) and Appendix revised; (d) added....4238
707.2 Regulation at 70 FR 72898 confirmed 24571

CHANGES JANUARY 3, 2006 THROUGH APRIL 28, 2006

TITLE 12 Chapter VII—Con.

707.6 Regulation at 70 FR 72898 confirmed 24571
707.8 Regulation at 70 FR 72898 confirmed 24571
707.11 Regulation at 70 FR 72898 confirmed 24571
707 Regulation at 70 FR 72899 confirmed 24571
741.204 (c) amended; (d) added 4240
741.6 (a) revised 4034
742 Revised 4039
745.1 (e) added; interim 14635
745.2 (d)(2) amended; interim 14635
745.3 (a), (2) and (b) amended; interim 14635
745.4 (b), (c), (e) and (f) amended; interim 14635
745.5 Amended; interim 14635
745.6 Amended; interim 14635
745.7 Added; interim 14635
745.8 Amended; interim 14636
745.9–1 Amended; interim 14636
745.9–2 Revised; interim 14636
745.9–3 Removed; interim 14636
745.10 Heading revised; text amended; interim 14636
745 Appendix amended; interim 14636

Chapter XIV—Farm Credit System Insurance Corporation (Parts 1400—1499)

1412 Added 7405

Chapter XVII—Office of Federal Housing Enterprise Oversight, Department of Housing and Urban Development (Parts 1700—1799)

1700—1799 (Chapter XVII) Response to comments 19985

Proposed Rules:

1—199 (Ch.I) 287
41 14419
200—299 (Ch. II) 287
222 14419
300—399 (Ch. III) 287
334 14419
500—599 (Ch. V) 287
544 7695
552 7695
571 14419
611 ....1704, 13040, 15343
612 15343
613 15343
614 15343
619 13040
620 13040
621 13040
624 13040
627 13040
630 13040
652 7446
655 ....7446, 24613
701 4530
704 9278
715 9278
717 14419
741 9278
900 13306
915 19832
917 13306
925 13306
930 13306
931 13306
934 13306

TITLE 13—BUSINESS CREDIT AND ASSISTANCE

Chapter I—Small Business Administration (Parts 1—199)

121.404 (i) correctly revised 19813

Proposed Rules:

120 4062

TITLE 14—AERONAUTICS AND SPACE

Chapter I—Federal Aviation Administration, Department of Transportation (Parts 1—199)

11.91 Revised 1485
21.197 (c) introductory text revised 536
23 Special FAA conditions 1926, 2143, 13245, 17335
23.773 (b) correctly revised 537
25 Special FAA conditions 1485, 3753, 9903, 9905, 18169, 18192, 24808
25.1329 Revised 18191
25.1335 Removed 18192
27 Special FAA conditions 15557
36 Appendix G amended 532
39 Technical correction 232

CHANGES JANUARY 3, 2006 THROUGH APRIL 28, 2006

39.13 .....874, 1391, 1933, 1936, 1938, 1940, 1945, 1948, 1950, 1952, 2454, 2457, 2859, 2861, 2994, 2996, 3210, 3211, 3213, 3215, 3216, 3755, 3758, 4041, 4484, 4486, 5161, 5164, 5582, 5586, 5970, 5973, 5978, 6193, 6195, 6343, 6344, 6664, 6666, 6669, 6671, 6674, 6974, 7844, 8438, 8440, 8442, 8444, 8447, 8449, 8452, 8455, 8795, 9256, 9258, 9435, 9438, 9692, 9694, 10416, 10607, 10833, 11152, 11154, 11157, 12122, 12123, 12125, 12127, 12130, 12279, 12617, 12999, 13527, 13531, 13535, 13748, 14093, 14364, 14366, 14369, 14373, 14637, 14639, 15015, 15019, 15021, 15024, 15026, 15324, 16020, 16023, 16025, 16026, 16029, 16032, 16202, 16205, 16208, 16210, 16216, 16478, 16693, 16994, 17693, 17695, 17697, 17699, 17701, 17984, 18196, 18199, 18200, 18203, 18206, 18209, 18212, 18621, 19106, 19108, 19110, 19112, 19115, 19625, 19628, 19630, 19988, 19996, 20000, 20002, 20529, 20532, 24573, 24575, 24577, 24810
Corrected.....231, 7626, 11462, 12131, 13539, 15559, 16994, 19788, 20530
47 Policy statement 9907
47.1 Regulation at 70 FR 244 confirmed 8457
47.2 Regulation at 70 FR 244 confirmed 8457
47.3 Regulation at 70 FR 244 confirmed 8457
47.5 Regulation at 70 FR 244 confirmed 8457
47.7 Regulation at 70 FR 244 confirmed 8457
47.8 Regulation at 70 FR 245 confirmed 8457
47.9 Regulation at 70 FR 245 confirmed 8457
47.13 Regulation at 70 FR 245 confirmed.....8457
47.19 Regulation at 70 FR 245 confirmed.....8457
47.33 Regulation at 70 FR 245 confirmed.....8457
47.35 Regulation at 70 FR 245 confirmed.....8457
47.37 Regulation at 70 FR 245 confirmed.....8457
47.43 Regulation at 70 FR 245 confirmed.....8457
47.47 Regulation at 70 FR 245 confirmed.....8457
47.65 Regulation at 70 FR 245 confirmed.....8457
49 Policy statement 9907
49.1 Regulation at 70 FR 246 confirmed 8457
49.11 Regulation at 70 FR 246 confirmed.....8457
49.13 Regulation at 70 FR 246 confirmed.....8457
49.17 Regulation at 70 FR 246 confirmed.....8457
49.33 Regulation at 70 FR 246 confirmed.....8457
49.41 Regulation at 70 FR 246 confirmed.....8457
49.51 Regulation at 70 FR 246 confirmed.....8457
49.53 Regulation at 70 FR 246 confirmed.....8457
49.61—48.63 (Subpart F) Regulation at 70 FR 246 confirmed 8457
65 Comment disposition 10607
71.1....538, 3760, 3761, 3762, 4241, 4243, 4982, 7410, 7846, 7849, 8939, 9909, 10418, 10834, 11298, 11299, 14798, 15028, 16995—16998, 18213, 19634, 19814, 20872—20876
Regulation at 70 FR 69078 withdrawn.....2145
Corrected....2997, 4240, 4981, 9695, 11709, 13247, 13683, 14095, 14797, 19117, 20872
Regulation at 70 FR 68330 confirmed 2998
Regulation at 71 FR 538 confirmed 9260
Regulation at 71 FR 7846 withdrawn.....9694
Regulation at 71 FR 4243 confirmed.....14097
Regulation at 71 FR 10418 confirmed.....19814
Regulation at 71 FR 11298 comfirmed 24812
73.25 Amended 2146
93 SFAR No. 105 amended.....16219
93.305 Regulation at 61 FR 69330 stayed in part until 2–20–11 9441
95 .....2998, 13750
97 .....4244, 6346, 19636

CHANGES JANUARY 3, 2006 THROUGH APRIL 28, 2006

TITLE 14 Chapter I—Con.

97.21—97.35.....1394, 1687, 4487, 6676, 8797, 8799, 11301, 11303, 13754, 13756, 17000, 17343, 19637
121 Regulation at 71 FR 1676 and 1677 compliance date delayed to 10–10–06.....17000
121.333 Regulation at 70 FR 68333 withdrawn.....1688
121.380 (b) revised.....536
121 Appendix I amended.....1676
Appendix J amended.....1677
135.419 (a) revised.....536

Chapter II—Office of the Secretary, Department of Transportation (Aviation Proceedings) (Parts 200—399)

212.2 Amended.....5784
212.9 (b)(1) revised.....5785
256 Removed.....8802
375 Authority citation revised.....15328
375.1 Amended.....15328
375.37 Added.....15328

Proposed Rules:

23.....5554, 8543, 20368
25.....5554, 14122, 15345, 15350, 15643, 15645, 18236, 19928, 20574
27.....5554
29.....5554
33.....5770
39....290, 293, 295, 297, 299, 1718, 2491, 3021, 3023, 3248, 3792, 4062, 4065, 4067, 4069, 4072, 4075, 4313, 4832, 5021, 5620, 5623, 5626, 5796, 6025, 6400, 6402, 6404, 6408, 6411, 6413, 6415, 6417, 6420, 6681, 6683, 6685, 6687, 6691, 7446, 7449, 7698, 7874, 7876, 7878, 7880, 7883, 8547, 9046, 9048, 9281, 9480, 9979, 10453, 11328, 11333, 11335, 11341, 11343, 11345, 11349, 11546, 11549, 11551, 11555, 12150, 12152, 12305, 13050, 13053, 13055, 13058, 13060, 13558, 13787, 14123, 14126, 14425, 15061, 15063, 15065, 15068, 15073, 15076, 15079, 15084, 15351, 15354, 15647, 16061, 16063, 16066, 16246, 16248, 16716, 16721, 16725, 17033, 17035, 17037, 18237, 18239, 18242, 18244, 18247, 18249, 18251, 18253, 18686, 19136, 19138, 19140, 19142, 19144, 19661, 19662, 19663, 19835, 20042, 20593, 20595, 20597, 20599, 20915, 20919, 24613, 25117, 25120
71.....552, 889, 1397, 1398, 3794, 4317, 5024, 5025, 7887, 7888, 7890, 7891, 9740, 9981, 9982, 10924, 12647, 13789, 14829, 14830, 16250, 17039, 17385—17389, 18254, 19148, 20374
73.....4836
91.....14122, 15087
119.....15087
121.....7892, 14122, 16678, 18255, 19928, 20574
125.....14122
129.....14122, 19928, 20574
135.....7892
158.....5188
382.....9285, 19938
401.....16251
404.....16251
405.....16251
406.....16251
413.....16251
420.....16251
431.....16251
437.....16251

TITLE 15—COMMERCE AND FOREIGN TRADE

Subtitle B—Regulations Relating to Commerce and Foreign Trade (Parts 30—1400)

Chapter VII—Bureau of Industry and Security, Department of Commerce (Parts 700—799)

710 Revised.....24929
711 Revised.....24929
712 Revised.....24929
713 Revised.....24929
714 Revised.....24929
715 Revised.....24929
716 Revised.....24929
717 Revised.....24929
718 Revised.....24929
719 Revised.....24929
720 Revised.....24929
721 Revised.....24929
722 Revised.....24929
730 Authority citation revised.....20883
730 Supplement No. 1 amended.....20883
732 Authority citation revised.....20883
732.4 Amended.....20883
734 Authority citation revised.....20883
734.4 (a)(1) revised.....20883
738 Authority citation revised.....20883

CHANGES JANUARY 3, 2006 THROUGH APRIL 28, 2006

738.2 (d)(2)(i)(A) amended....20883
740.7 Revised....20883
740.9 (b)(1)(i) and (2)(ii)(C) revised....14098
(a)(2)(i)(B)(*1*) amended....20885
740.11 (a)(4) and (c)(4) revised....20885
740.19 (a)(2)(iv) amended....20885
742.9 (e) added....9442
742.12 Removed....20885
742.19 (b)(1)(xviii) amended....20885
742 Supplement No. 2 amended....20885
742 Supplement No. 3 removed....20885
743 Authority citation revised....20885
743.1 (b)(1) amended; (c)(2) revised....20885
743.2 Added....20886
744.19 (c) and (d) revised....14099
746.3 (a)(1) and (c) amended....20886
746.9 Added....9442
748 Supplement No. 1 and Supplement No. 2 amended....20886
750 Authority citation revised....20887
750.4 (b)(6)(ii)(A) amended....20887
752 Authority citation revised....20887
752 Supplement No. 2 amended....20887
762 Authority citation revised....20887
762.2 (b)(6) revised....20887
766 Authority citation revised....14099
766.24 (e)(3) amended....14099
770 Authority citation revised....14099
770.2 (c) removed....14099
(l) revised....20887
772 Authority citation revised....20887
772.1 Amended....20887
774 Authority citation revised....20887
774 Supplement No. 1, Category 3 (ECCN 3A991, 3E001, 3E002) amended; technical note added after EAR99....20888
Supplement No. 1, Category 4 (ECCN 4A001, 4A003) amended....20891
Supplement No. 1, Category 4 (ECCN 4A994) amended....20892
Supplement No. 1, Category 4 (ECCN 4D001, 4D002) amended....20893
Supplement No. 1, Category 4 (ECCN 4E001); technical note after EAR99 revised....20894

Chapter IX—National Oceanic and Atmospheric Administration, Department of Commerce (Parts 900—999)

902.1 (b) table amended (OMB numbers)....17988
904 Revised....12448
930.1 (b) and (c) revised....826
930.10 Table amended....826
930.11 (g) amended....826
930.31 (a) and (d) revised....826
930.35 (d) redesignated as (e); new (d) added....827
930.37 Amended....827
930.41 (a) revised....827
930.46 (a)(3) added....828
930.51 (a) and (e) revised....827
930.58 (a)(1) revised; (a)(2) amended....827
930.60 Revised....827
930.63 (d) amended....828
930.66 (a)(3) added....828
930.76 (c) removed; (d) redesignated as new (c); (a) and (b) revised....828
930.77 (a) revised....828
930.82 Revised....829
930.85 Heading, (b) and (c) revised; (d) removed....829
930.101 (a)(3) added....829
930.121 (c) revised....829
930.123 Heading revised; (c), (d) and (e) added....829
930.125 (b) through (e) redesignated as (c) through (f); new (b) added; new (f) amended....830
930.127 Revised....830
930.128 Revised....831
930.129 (c) and (d) revised....831
930.130 (a) through (d) revised....831
960 revised....24481

Proposed Rules:

700....19666
806....10454

TITLE 16—COMMERCIAL PRACTICES

Chapter I—Federal Trade Commission (Parts 0—999)

305.3 (l) revised....4984

CHANGES JANUARY 3, 2006 THROUGH APRIL 28, 2006

TITLE 16 Chapter I—Con.

305 Appendices A1, A2 and A3 revised 4984
Appendices A4 through A8 and B1 revised 4985
Appendices B2, B3 and F2 revised 4986
Appendix L amended ....4987—4991
312 Policy statement 13247

Chapter II—Consumer Product Safety Commission (Parts 1000—1799)

1000 Revised 5165
1633 Added; eff. 7–1–07 13498

Proposed Rules:

305....18023
437....19054
660....14419
661....14419
1214 18030

CHANGES APRIL 1, 2006 THROUGH APRIL 28, 2006

TITLE 17—COMMODITY AND SECURITIES EXCHANGES

Chapter II—Securities and Exchange Commission (Parts 200—399)

202.10 Added 20340
279.1 Form ADV amended 17345
279.2 Form ADV-W amended 17345
279.3 Form ADV-H amended 17345
279.8 Form ADV-E amended 17345

Proposed Rules:

41 18030
240 18030

TITLE 18—CONSERVATION OF POWER AND WATER RESOURCES

Chapter I—Federal Energy Regulatory Commission, Department of Energy (Parts 1—399)

39.6 (b)(1) and (c) revised 19823

Proposed Rules:

1310 19460

TITLE 19—CUSTOMS DUTIES

Chapter I—Bureau of Customs and Border Protection, Department of Homeland Security; Department of the Treasury (Parts 1—199)

101.3 (b)(1) amended 20006
122.15 (b) amended 20006

Proposed Rules:

24 20922
111 20922

TITLE 20—EMPLOYEES' BENEFITS

Chapter III—Social Security Administration (Parts 400—499)

404.336 (e)(3) introductory text revised 24814
404.630 (b) amended 24814
405.601 (b) correctly amended 17990

TITLE 21—FOOD AND DRUGS

Chapter I—Food and Drug Administration, Department of Health and Human Services (Parts 1—1299)

510.600 (c)(1) table and (2) table amended 875, 13541, 17702
520.154b Revised 17702
(b)(2) and (c)(1)(i) revised 16481
520.905b (d)(2)(ii) amended 19429
524.1044g (b)(2) and (c)(1)(i) revised 16481
558.128 (e)(4) table, (ii), (iv) and (viii) amended 17703
(e)(4) table amended; (e)(6)(viii) through (xiii) redesignated as (e)(6)(ix) through (xiv); new (e)(6)(viii) added 24814
558.311 (d)(5), (6) and (7) added; (e)(1) table amended 24815
558.342 (e)(1)(v) table and (vi) table amended 20533
610.19 Regulation at 70 FR 72199 confirmed 20533

Proposed Rules:

201 18039
211 18039
878 17390

TITLE 22—FOREIGN RELATIONS

Chapter I—Department of State (Parts 1—199)

34 Revised 16482
62.25 Revised 16697
120 Authority citation revised 20536
120.1 (b)(2) and (c) revised 20536
120.4 (a), (b), (d)(3)(ii), (iii), (e) and (g) revised 20536
120.5 Revised 20537
120.10 (a)(1) revised 20537
120.12 Revised 20537
120.15 Revised 20537
120.16 Revised 20537
120.18 Revised 20537
120.20 Revised 20537
120.27 (a)(3) revised; (a) (13) added 20537
120.28 (a) introductory text and (b)(3) revised 20537
121 Authority citation revised 20537

CHANGES APRIL 1, 2006 THROUGH APRIL 28, 2006

TITLE 22 Chapter I—Con.

121.1 (a) and (b) revised; (c) amended 20537
121.16 Amended 20539
122.1 (a) revised 20540
122.2 (b) introductory text revised 20540
122.4 (a) introductory text, (2), (b), (c) introductory text, (4) and (d) revised 20540
123.1 (a) introductory text and (c) introductory text revised 20540
123.2 Revised 20540
123.3 (a) introductory text revised 20540
123.6 Revised 20540
123.8 Revised 20540
123.9 (a), (d), (e) introductory text, (3) and (4) revised 20541
123.10 Revised 20541
123.11 (a) revised 20541
123.14 (b) revised 20541
123.16 (b)(2)(v) revised 20541
123.17 (d) revised 20541
123.25 (a) revised 20542
123.27 (a) introductory text, (2), (5), (6), (b) and (c) revised 20542
124.1 Revised 20542
124.2 (c)(5)(ix) revised 20543
124.3 (b)(2) revised 20543
124.4 Heading, (a) and (b) introductory text revised 20543
124.5 Revised 20543
124.6 Revised 20543
124.10 (a), (b)(1) and Note revised 20543
124.12 (a) introductory text and (1) revised 20543
124.13 Introductory text, (d) introductory text and (e) revised 20543
124.14 (a), (b) introductory text, (4), (c)(5), (e) introductory text and (1) revised 20544
125 Authority citation revised 20544
125.1 (b), (c) and (d) revised 20544
125.2 (a) and (b) revised 20544
125.3 (a), (b) and (c) revised 20544
125.4 (a), (b)(9)(iii), (10)(iii), (11) and (13) revised 20545
125.5 Revised 20545
125.7 Revised 20546
125.9 Revised 20546
126.1 (e) revised 20546
126.2 Revised 20546
126.5 (c)(4)(v) revised 20546
126.6 (b) revised 20546
126.7 (a) introductory text, (6), (b) and (c) revised 20546
126.8 (a), (1) introductory text, (2), (3) introductory text, (c)(1)(i), (2) and (d) revised 20547
126.9 Revised 20547
126.10 (a) and (d)(2) revised 20547
126.11 Revised 20547
126.13 (c) revised 20547
126.14 (a), (1), (2), (3)(i), (iv), (4) and (b) revised 20548
127.1 (a)(1), (2), (3), (c) introductory text and (d) revised; (a)(5) and (6) added 20548
127.3 (b) revised 20549
127.5 Revised 20549
127.7 (a), (b)(2) and (d) revised 20549
127.8 Revised 20549
127.9 Revised 20550
127.10 (a) and (b) introductory text revised 20550
127.11 Revised 20550
127.12 (a), (b)(1), (2), (3) introductory text, (4), (c)(1) and (d)(1)(iii) revised 20550
128 Authority citation revised 20551
128.2 Revised 20551
128.3 (a) revised 20551
128.5 (c) revised 20551
128.6 (a), (b) and (d) revised 20551
128.7 (a)(1)(ii) revised 20551
128.10 Revised 20552
128.11 (a) revised 20552
128.13 (a), (c), (e)(1), (2) and (f) revised 20552
128.15 (a) and (b)(3) revised 20552
129.2 (b) revised 20553
129.3 (a) revised 20553
129.4 (a) and (b) revised 20553
129.5 (b), (c) and (e) revised 20553
129.6 (a) revised 20553
129.7 (a) introductory text, (b)(2) and (c) revised 20553
129.8 (a) and (b) revised 20553
129.9 Revised 20554
129.10 Revised 20554
130 Authority citation revised 20554
130.2 Revised 20554
130.5 (b)(1) revised 20554
130.8 (a)(1) revised 20554
130.9 Heading, (a)(1) introductory text, (ii), (b) introductory text, (2) and (d) revised 20554
130.10 Heading, (a) introductory text and (d) revised 20554

CHANGES APRIL 1, 2006 THROUGH APRIL 28, 2006

130.11 (a)(3), (b) introductory text and (2) revised....20554
130.12 (c), (d)(1) introductory text and (2) revised....20555
130.17 (a) revised....20555

Proposed Rules:

62....17768

TITLE 23—HIGHWAYS

Chapter III—National Highway Traffic Safety Administration, Department of Transportation (Parts 1300—1399)

1313.3 (c) and (g) removed; (d), (e) and (f) redesignated as (c), (d) and (e); new (f) and (g) added....20568
1313.4 Revised....20568
1313.5 Revised....20568
1313.6 Revised....20568
1313.7 Revised....20568
1313.8 Revised....20568
1327.3 Regulation at 70 FR 52298 confirmed....19825
1327.5 Regulation at 70 FR 52298 confirmed; (d)(2) revised....19826
1327.6 Regulation at 70 FR 52298 confirmed....19825
1327.7 Regulation at 70 FR 52298 confirmed....19825

Proposed Rules:

634....20925
635....19667
655....23877
773....17040

TITLE 24—HOUSING AND URBAN DEVELOPMENT

Chapter II—Office of Assistant Secretary for Housing-Federal Housing Commissioner, Department of Housing and Urban Development (Parts 200—299)

207.259 (f) added....18153

Chapter XX—Office of Assistant Secretary for Housing—Federal Housing Commissioner, Department of Housing and Urban Development (Parts 3200—3899)

3280.305 (c)(3)(i)(B) table correctly amended....19638
3280.504 (b)(5) correctly revised....19639
3280.607 (c)(6)(iv) correctly amended....19639
3280.801 (a) correctly revised; (b) correctly amended....19639

TITLE 25—INDIANS

Chapter V—Bureau of Indian Affairs, Department of the Interior, and Indian Health Service, Department of Health and Human Services (Part 900)

517 Revised....20007

TITLE 26—INTERNAL REVENUE

Chapter I—Internal Revenue Service, Department of the Treasury (Parts 1—899)

1 Authority citation amended....17996, 23856
1.163(d)-1T Removed....18623
1.197–0 Amended....17996
1.197–2 (g)(5) revised....17996
1.197–2T Added....17997
1.338–0 Amended....17999
1.338–1 (a)(2) and (3) amended; (b)(2)(vii) redesignated as (b)(2)(viii); new (b)(2)(vii) added....18000
1.338–1T Added....18000
1.338–11 Added....18000
1.338–11T Added....18002
1.338(i)–1 (c) added....18003
1.358–1 (b) *Example* correctly amended....19118
1.358–2 (a)(2)(viii) correctly revised; (c) *Examples 4, 5, 6* and *11* correctly amended....19118
1.368–2 (b)(1)(v) revised....23855
1.381(c)(22)–1 (a) and (b)(7)(i) amended; (b)(7)(ii) redesignated as (b)(7)(iv); new

CHANGES APRIL 1, 2006 THROUGH APRIL 28, 2006

TITLE 26 Chapter I—Con.

(b)(7)(ii), (iii), (v), (13), (14) and (c) added 18004
1.846–0 Amended 18005
1.846–2 (d) added 18005
1.846–2T Added 18006
1.846–4 Revised 18006
1.846–4T Added 18006
1.861–9T (f)(3)(ii) amended; (f)(4) redesignated as (f)(5); new (f)(4) added 24525
1.861–12T (c)(2)(i) introductory text amended; (c)(4) revised 24526
1.902–0 Amended 24526
1.902–1 (a)(4), (6), (7), (8)(i), (b) heading, (c)(8), (9), (d)(1), (2)(i) and (g) revised; (a)(8)(iii) amended; (c)(9) and (d)(3) removed 24526
1.902–1T Added 24527
1.902–2 Heading, (a) heading and (b) heading revised; (a)(1) and (b)(1) amended 24528
1.904–0 Amended 24528
1.904–2 (a) revised; (h) added 24529
1.904–2T Added 24529
1.904–4 (c)(2)(i), (3), (4), (6)(iv)(B) and (g) revised; (c)(5)(iv) removed; (c)(5)(v) redesignated as new (c)(5)(iv); (e)(5)(iii) and (f) amended 24530
1.904–4T Added 24530
1.904–5 (a)(1), (b), (c)(2)(ii) heading, (4)(i) heading, (i)(1), (3), (m)(1), (4)(i), (n) and (o) heading revised; (f)(2) removed; (c)(2)(iii), (iv), (4)(iii), (f)(3), (4), (i)(4), (m)(2) and (o) redesignated as (c)(2)(iv), (v), (4)(iv), new (f)(2), (3), (i)(5), (m)(2)(i) and (o)(1); (a)(4), new (c)(2)(iii), (4)(iii), (i)(4), new (m)(2)(i) heading, (ii), new (o)(1) heading and (2) added; new (i)(5) amended 24531
1.904–5T Added 24531
1.904–6 (a)(2) and (c) *Example 6* revised; (c) *Example 7* removed; (c) *Example 8* redesignated as new (c) *Example 7* 24533
1.904–7 (f) added 24533
1.904–7T Added 24533
1.904(f)–12 (g) added 24539
1.904(f)–12T Added 24539
1.964–1 (a) introductory text, (1), (2) and (3) amended; (a)(4), (5), (d), (e) and (f) removed; (c)(1)(v) added; (c)(2) through (6) revised 24540
1.964–1T Heading revised; (c)(1)(v), (2) through (8), (d), (e) and (f) added 24540
1.1060–1 (a)(2) revised; (a)(3) amended; (b)(9) and (c)(5) added 18006
1.1502–19T Heading, (b)(2) through (c) and (h)(2)(iv) correctly
1.1502–32 (h)(8) correctly revised 19118
1.1502–47 (d)(14) *Examples (10)* and *(11)* removed; (d)(14) *Examples (12)* through *(16)* redesignated as (d)(14) *Examples (10)* through *(14)*; (b), (d)(12)(v), new (14) *Examples (11), (13)* and *(14)* revised 23856
1.1502–47T Added 23857
1.1502–76 (a) revised 23857
1.1502–76T Added 23857
602.101 (b) table amended (OMB numbers) 18006, 24542

Proposed Rules:

1 ....18053, 19669, 20044, 20376, 23882, 24543

TITLE 27—ALCOHOL, TOBACCO PRODUCTS AND FIREARMS

Chapter I—Alcohol and Tobacco Tax and Trade Bureau, Department of the Treasury (Parts 1—399)

1.3 (a) amended; (b) revised 16920
1.4 Revised 16920
1.10 Amended 16920
1.24 Introductory text amended 16920
1.25 Amended 16920
1.27 Amended 16920
1.31 Amended 16920
1.35 Amended 16920
1.42 Amended 16920
1.50 Amended 16920
1.51 Amended 16920
1.52 Amended 16920
1.55 Amended 16920
1.56 (b) amended 16920
1.58 Amended 16920
1.59 Introductory text and (c) amended 16920

CHANGES APRIL 1, 2006 THROUGH APRIL 28, 2006

4.3 (a) amended; (b) revised 16920
4.4 Revised 16920
4.10 Amended 16921
4.21 (b)(3)(ii) and (iii) amended 16921
4.23 (c)(2) introductory text and (e) amended 16921
4.24 (a)(1), (b)(1), (c)(1) and (3) amended 16921
4.25 (e)(2) amended 16921
4.30 (b)(1) amended 16921
4.33 (b) amended 16921
4.37 (c) amended 16921
4.38 (h) amended 16921
4.39 (a)(4), (5), (d), (g), (i)(2)(iii), (3) and (j) amended 16921
4.40 (a), (b) and (c) ended 16921
4.50 (a) and (b) amended 16921
4.52 Amended 16921
4.64 (a)(4) and (5) amended 16921
4.91 Introductory text amended 16921
4.93 (a) introductory text, (c) introductory text, (d) and (e) amended 16921
5.3 (a) amended; (b) revised 16921
5.4 Revised 16921
5.11 Amended 16921
5.22 (k)(1), (2) and (l)(2) amended 16922
5.23 (a)(2) amended 16922
5.26 (b) amended 16922
5.28 Introductory text amended 16922
5.33 (g) amended 16922
5.34 (a) amended 16922
5.35 (a) amended 16922
5.36 (d) amended 16922
5.38 (b) and (c) amended 16922
5.42 (a)(4), (5) and (b)(7) amended 16922
5.46 (d)(1) amended 16922
5.51 (a) through (d) amended 16922
5.55 (a), (b) and (c) amended 16922
5.65 (a)(4), (5) and (g) amended 16922
6.5 Revised 16922
6.6 (a) through (c)(3) amended 16922
6.11 Amended 16922
7.3 (a) amended; (b) revised 16922
7.5 Revised 16922
7.10 Amended 16923
7.20 (c)(1) amended 16923
7.23 (b) amended 16923
7.24 (g) amended 16923
7.25 (a)(1) amended 16923
7.29 (a)(4), (5) and (d) amended 16923
7.31 (a), (b) and (c) amended 16923
7.41 (a) amended 16923
7.54 (a)(4) and (5) amended 16923
8.5 Revised 16923
8.6 (a) through (c)(3) amended 16923
8.11 Amended 16923
9.3 (a) amended 16923
9.11 Amended 16923
10.5 Revised 16923
10.6 (a) through (c)(3) amended 16924
10.11 Amended 16924
11.5 Revised 16924
11.6 (a) and (b) amended 16924
11.11 Amended 16924
12.1 Amended 16924
12.3 (a) and (b) amended 16924
12.31 Introductory text amended 16924
13.2 Revised 16924
13.11 Amended 16924
13.20 (a) amended; (b) revised 16924
13.21 (a) and (b) amended 16925
13.22 Amended 16925
13.23 Amended 16925
13.25 (a) and (b) amended 16925
13.26 (a) and (b) amended 16925
13.27 (a), (b) and (c) amended 16925
13.41 Amended 16925
13.42 Amended 16925
13.43 (a) and (b) amended 16925
13.44 (a) and (b) amended 16925
13.45 (a) and (b) amended 16925
13.51 Amended 16925
13.52 Amended 16925
13.53 Amended 16925
13.54 (a) and (b) amended 16925
13.61 (a)(2), (b) and (d) amended 16925
13.62 Amended 16925
13.71 (a) and (b) amended 16925
13.72 (b) amended 16925
13.74 Amended 16925
13.75 Heading amended 16925
13.76 (a) amended 16925
13.81 Amended 16925
13.92 Amended 16925
16.10 Amended 16925
16.30 Amended 16925
17.2 (a) amended; (b) revised 16925
17.3 (a) introductory text, (b) and (c) amended 16926
17.6 Amended 16926
17.7 Revised 16926

CHANGES APRIL 1, 2006 THROUGH APRIL 28, 2006

TITLE 27 Chapter I—Con.

17.11 Amended 16926
17.31 Amended 16926
17.32 Heading and (a)(6) amended 16926
17.33 Heading amended 16926
17.34 Amended 16926
17.41 Amended 16926
17.42 (b) amended 16926
17.51 (a) amended 16926
17.52 Amended 16926
17.53 (a) and (b) amended 16926
17.54 Amended 16926
17.55 Amended 16926
17.62 Amended 16926
17.71 (a) amended 16926
17.73 Amended 16926
17.92 Amended 16926
17.101 Amended 16926
17.106 Amended 16926
17.107 Amended 16926
17.108 (c) amended 16926
17.111 Introductory text and (b) amended 16926
17.112 Amended 16926
17.113 Amended 16926
17.114 Amended 16926
17.121 (b) and (d) amended 16926
17.122 Amended 16926
17.123 Amended 16926
17.125 (a) and (b) amended 16926
17.126 (a) amended 16926
17.127 Amended 16926
17.131 Amended 16926
17.132 (a) amended 16926
17.133 Introductory text amended 16926
17.134 Amended 16926
17.135 (a)(2) amended 16926
17.136 Amended 16926
17.141 Amended 16926
17.142 (a) and (b) amended 16927
17.143 amended 16927
17.144 Amended 16927
17.147 (a) amended 16927
17.151 Amended 16927
17.161 Amended 16927
17.164 (c) amended 16927
17.166 (c) amended 16927
17.167 (a) and (b) amended 16927
17.168 (a) amended 16927
17.170 Amended 16927
17.171 Amended 16927
17.182 Amended 16927
17.183 (a), (b) and (c) amended 16927
17.185 (c) amended 16927
17.187 Amended 16927
18.11 Amended 16927
18.12 Revised 16927
18.13 (a) introductory text and (b) amended 16927
18.14 (a) introductory text, concluding text and (b) amended 16927
18.15 Amended 16927
18.16 (a) amended; (b) revised 16927
18.17 Amended 16927
18.19 Amended 16927
18.22 (b) amended 16927
18.24 Amended 16928
18.27 (a) introductory text amended 16928
18.39 Introductory text and (a) amended 16928
18.40 Introductory text and (a) amended 16928
18.41 Amended 16928
18.42 (a) amended 16928
18.52 (b) amended 16928
18.61 (a) and (b) amended 16928
19.4 Added 16928
19.11 Amended 16928
19.31 Amended 16928
19.32 Amended 16928
19.35 Amended 16928
19.36 (b) amended 16928
19.37 (b) amended 16928
19.38 (b) amended 16928
19.41 (a) introductory text, (4) and (b) introductory text amended 16928
19.42 (a) introductory text amended 16928
19.44 mended 16928
19.46 Amended 16928
19.49 (b)(2) amended 16928
19.51 (b) heading, (6), (d) heading, (3) and (4) amended 16928
19.53 (b) and (c) amended 16928
19.58 (c) and (d) amended 16928
19.61—19.71 Undesignated center heading removed 16929
19.61 (a) amended; (b) revised 16929
19.62 Introductory text and (c) amended 16929
19.63 Amended 16929
19.65 amended 16929
19.66 amended 16929
19.67 (a)(2), (3)(ii), (b)(1), (2)(vi) and (c) amended 16929
19.68 Amended 16929
19.70 Amended 16929
19.71 (a) through (d) amended 16929

CHANGES APRIL 1, 2006 THROUGH APRIL 28, 2006

19.72—19.79 Undesignated center heading removed 16929
19.72 Amended 16929
19.73 Introductory text and concluding text amended 16929
19.74 Amended 16929
19.75 (a) introductory text through (c)(1) and (d) amended 16929
19.76 Amended 16929
19.77 Amended 16929
19.78 Amended 16929
19.79 Amended 16929
19.81—19.84 Undesignated center heading removed 16930
19.81 Amended 16930
19.82 Amended 16930
19.83 Amended 16930
19.84 Amended 16930
19.86 Amended 16930
19.91 (a) and (b) amended 16930
19.92 (b)(10) amended 16930
19.96 (b)(1), (c)(2), (iii) and (d) amended 16930
19.98 Introductory text and (c) amended 16930
19.99 (c) amended 16930
19.132 Amended 16930
19.133 (b) amended 16930
19.134 (a)(2), (c)(1), (2) and (d) amended 16930
19.151 (c) amended 16930
19.152 Concluding text amended 16930
19.153 (b) amended 16930
19.155 Amended 16930
19.156 Amended 16930
19.157 (a)(7) amended 16930
19.158 (f) and concluding text amended 16930
19.161 Introductory text and (c) amended 16930
19.162 Amended 16930
19.163 Introductory text and (f) amended 16930
19.167 (c)(1) and (d) amended 16930
19.168 (b)(2) amended 16930
19.184 Amended 16930
19.185 Amended 16930
19.187 (a) amended 16930
19.190 Amended 16930
19.193 (a), (b)(3) and (c) amended 16931
19.201 (a) amended 16931
19.202 (a), (b) and (c) amended 16931
19.203 (a), (b) introductory text and (d) amended 16931
19.204 (a), (b) introductory text and (d) amended 16931
19.205 (b) introductory text, (c) introductory text and (d) amended 16931
19.206 (b) introductory text, (c) introductory text and (d) amended 16931
19.211 Amended 16931
19.231 Amended 16931
19.236 (a) amended 16931
19.237 (a) introductory text and (b) amended 16931
19.247 Amended 16931
19.250 Amended 16931
19.252 Amended 16931
19.273 (b)(3) and (c)(4) amended 16931
19.274 (a)(1) and (b) amended 16931
19.277 (c) amended 16931
19.279 (a) and (b) amended 16931
19.281 (e) concluding text and (f) amended 16931
19.282 Amended 16931
19.311 (a) and (b) amended 16931
19.319 (a) amended 16931
19.326 Amended 16931
19.327 Amended 16931
19.329 Amended 16931
19.342 (b) and (c) amended 16931
19.347 Amended 16931
19.353 Amended 16931
19.378 Amended 16931
19.382 Amended 16931
19.385 Amended 16931
19.386 (a)(2) amended 16931
19.395 Concluding text amended 16931
19.401 Amended 16931
19.402 (a)(1), (2) introductory text, (3) introductory text and (b)(1) through (d) amended 16931
19.453 (a) and (b) amended 16931
19.454 Amended 16931
19.456 Amended 16931
19.460 (e) amended 16932
19.461 (c) amended 16932
19.464 Amended 16932
19.485 (b) amended 16932
19.487 (a) amended 16932
19.506 Amended 16932
19.507 (b) amended 16932
19.508 (b) amended 16932

CHANGES APRIL 1, 2006 THROUGH APRIL 28, 2006

TITLE 27 Chapter I—Con.

19.510 (a) and (c) amended 16932
19.519 Amended 16932
19.522 (b)(1) and (2) amended 16932
19.523 (b) amended 16932
19.524 (a)(3), (b)(1), (3), (c)(1) and (e) amended 16932
19.525 (a) amended 16932
19.533 Amended 16932
19.538 (a)(1) introductory text amended 16932
19.539 Amended 16932
19.540 (c)(2)(ii) and (B) amended 16932
19.561 (b)(1) and (c) amended 16932
19.562 (a)(2) through (e) amended 16932
19.563 (a) and (b) amended 16932
19.581 (b) amended 16932
19.585 Amended 16932
19.588 (b) amended 16932
19.593 (c) amended 16932
19.594 (a) amended 16932
19.597 (b) and (c) amended 16932
19.604 Amended 16932
19.633 (a), (b) introductory text and concluding text amended 16932
19.634 Amended 16932
19.637 Amended 16932
19.638 Amended 16932
19.641 (a) amended 16932
19.643 (c)(1) and (3) amended 16932
19.645 (e) amended 16932
19.681 (d) amended 16932
19.687 Amended 16932
19.691 (b) amended 16932
19.701 (a), (c) and (e) amended 16932
19.721 (d) amended 16932
19.723 (a), (b)(1) and (c)(1) amended 16932
19.723 (d)(3) amended 16933
19.724 (a) introductory text, (2) and (b) amended 16933
19.725 (a) introductory text and (b) amended 16933
19.731 (b)(2)(iii) introductory text and (c)(3) amended 16933
19.732 (f) amended 16933
19.741 (d) amended 16933
19.750 (b) introductory text amended 16933
19.761 Amended 16933
19.768 Introductory text amended 16933
19.770 (a)(2) and (6)(i) amended 16933
19.773 Introductory text and (b) amended 16933
19.774 (e) amended 16933
19.778 (b), (d) and (e) amended 16933
19.791 Amended 16933
19.792 (a) and (c) amended 16933
19.822 Introductory text and concluding text amended 16933
19.823 Amended 16933
19.824 Amended 16933
19.903 Introductory text and (c) amended 16933
19.904 Introductory text and (c) amended 16933
19.907 Amended 16933
19.910 Amended 16933
19.911 Introductory text amended 16933
19.912 (a) introductory text and (2) amended 16933
19.913 (a) heading, (1), (2), (b) and (c) amended 16933
19.914 (a) introductory text amended 16933
19.915 (a) introductory text amended 16933
19.916 (b)(1) and (c) amended 16933
19.917 Amended 16933
19.918 Amended 16933
19.919 Amended 16933
19.921 (c) amended 16933
19.930 (a)(1)(ii), (b) introductory text and (4) amended 16933
19.945 Introductory text amended 16933
19.950 Introductory text and (f) amended 16934
19.955 Amended 16934
19.967 Introductory text amended 16934
19.970 Amended 16934
19.980 (a) amended 16934
19.982 (c)(1) and (3) amended 16934
19.987 Amended 16934
19.988 Amended 16934
19.1001 (a) and (c) amended 16934
19.1005 (a) and (b) amended 16934
19.1006 Amended 16934
20.11 Amended 16934
20.20 Revised 16934
20.21 (a) amended; (b) revised 16934
20.22 (a)(1), (2) heading and introductory text, (3), (b)(1), (2) heading and introductory text, (3) and (c) amended 16934
20.23 Amended 16934

CHANGES APRIL 1, 2006 THROUGH APRIL 28, 2006

20.24 Amended 16934
20.25 Amended 16934
20.27 Amended 16935
20.28 (a) and (b) amended 16935
20.37 Amended 16935
20.38a (a), (b) heading, (6), (c)(1), (2), (d) heading, (3) and (4) amended 16935
20.40 (a), (b) and (c) amended 16935
20.40a (a), (b)(2) and (d) amended 16935
20.41 (c) introductory text amended 16935
20.42 (a)(11) and (b) amended.....16935
20.43 (a) introductory text, (2) and (b) amended 16935
20.44 Introductory text amended 16935
20.45 (c)(1) amended 16935
20.45—20.55 Undesignated center heading amended.....16935
20.48 (b) and (c) amended 16935
20.50 Amended 16935
20.51 Introductory text amended 16935
20.56 (a)(1), (b), (c)(1) and (3) amended 16935
20.57 (b)(1) and (2) amended 16935
20.60 Amended 16935
20.61 Amended 16935
20.62 Amended 16935
20.63 (a) and (b) amended 16935
20.64 Amended 16935
20.68 (a) introductory text amended 16935
20.91 (a) and (c) amended 16935
20.92 (a), (b), and (c) introductory text amended.....16935
20.100 (a) introductory text and (b) amended 16935
20.103 Amended 16935
20.111 (a) and (b) amended.....16935
20.117 (d)(2)(iv) amended 16935
20.132 (c) amended.....16935
20.133 (a) introductory text and (b) amended 16935
20.134 (b)(1)(ii) and (c) amended 16935
20.144 Amended 16935
20.147 (b) amended 16935
20.161 (c)(3) amended.....16935
20.163 (c)(2) amended.....16935
20.164 (e) amended.....16935
20.166 Amended 16935
20.170 Amended 16935
20.178 (a) introductory text and (c)(1) amended 16935
20.181 (a) amended 16935
20.182 (a) amended 16936
20.190 Amended 16936
20.191 Amended 16936
20.202 (a) amended 16936
20.204 (b) amended 16936
20.205 (f) amended 16936
20.211 (b) amended 16936
20.213 (a) and (b) amended.....16936
20.234 (b)(3) amended.....16936
20.235 (c) amended.....16936
20.244 Amended 16936
20.245 Amended 16936
20.246 Amended 16936
20.252 (a) and (b) amended.....16936
20.261 Amended 16936
20.262 (c) and (d) amended.....16936
20.263 (c) and (d) amended.....16936
20.265 (a) introductory text and (b) amended 16936
20.267 (a) and (c) amended.....16936
21.2 (a) amended; (b) revised 16936
21.3 (b), (c) and (d) amended 16936
21.5 Introductory text amended 16936
21.7 Revised 16936
21.11 Amended 16936
21.21 (b) amended 16936
21.21 (c) amended 16937
21.31 (b) and (c) amended 16937
21.33 (c) amended 16937
21.34 (c) amended 16937
21.56 (a) amended 16937
21.65 (a) amended 16937
21.91 Amended 16937
21.123 Amended 16937
21.141 Footnote 2 amended.....16937
22.11 Amended 16937
22.20 Revised 16937
22.21 (a) amended; (b) revised 16937
22.22 (a)(1), (2) heading and introductory text, (3), (4), (b)(1), (2) heading and introductory text, (3) and (c) amended 16937
22.23 Amended 16937
22.24 (a) and (b) amended 16937
22.25 Amended 16937
22.26 (a) and (b) amended 16937
22.36 Amended 16937
22.38 (a), (b) heading, (6), (c)(1), (2), (d) heading, (3) and (4) amended 16937
22.39 (a), (b) and (c) amended.....16937
22.40 (a), (b)(2) and (d) amended 16938

CHANGES APRIL 1, 2006 THROUGH APRIL 28, 2006

TITLE 27 Chapter I—Con.

22.41 (b) introductory text amended 16938
22.42 (a)(11) and (b) amended....16938
22.43 (a) introductory text, (2) and (b) amended 16938
22.44 Introductory text amended 16938
22.45 (c)(1) amended 16938
22.48—22.55 Undesignated center heading amended....16938
22.50 Amended 16938
22.51 Introductory text amended 16938
22.57 (a)(1), (b), (c)(1) and (3) amended 16938
22.58 (b)(1) and (2) amended 16938
22.61 Amended 16938
22.62 Amended 16938
22.63 Amended 16938
22.64 (b) amended 16938
22.68 Introductory text amended 16938
22.102 (c) introductory text amended 16938
22.103 Amended 16938
22.111 (c)(3) amended....16938
22.113 (a) and (c) amended....16938
22.122 (a) amended 16938
22.124 (b) amended 16938
22.125 (c) amended....16938
22.142 (a)(1), (2), (c) and (d) amended 16938
22.154 (b)(3) amended....16938
22.155 (a) amended 16938
22.161 (a) and (d) amended....16938
22.162 Amended 16938
22.164 (a) amended 16938
22.171 (a) amended 16938
22.174 Amended 16938
22.175 Amended 16938
22.176 Amended 16938
24.10 Amended 16938
24.19 Revised 16938
24.20 (a) amended; (b) revised 16938
24.21 (a) introductory text, (b) and (c) amended 16939
24.22 (a) introductory text, (b) and (c) amended 16939
24.25 (a) introductory text, (b), (c) and (d) amended 16939
24.26 Amended 16939
24.27 Amended 16939
24.28 Amended 16939
24.29 Amended 16939
24.30 Amended 16939
24.31 Amended 16939
24.32 Amended 16939
24.35 Amended 16939
24.36 Amended 16939
24.37 Amended 16939
24.40 Amended 16939
24.41 Amended 16939
24.50 (b) amended 16939
24.52 (a) and (b) amended 16939
24.53 (a), (b) heading, (6), (c)(1), (2), (d) heading, (3) and (4) amended 16939
24.54 (b) and (c) amended 16939
24.55 (a) amended 16939
24.60 Amended 16939
24.62 Amended 16939
24.65 (a) introductory text, (b) introductory text and (c) introductory text amended 16939
24.66 (a) amended 16939
24.69 (a) introductory text and (b) amended 16939
24.70 Amended 16939
24.75 (f) amended....16939
24.77 (b) and (c) amended 16939
24.77 (d) and (e) amended 16940
24.80 Amended 16940
24.81 Amended 16940
24.82 Amended 16940
24.86 Amended 16940
24.87 Amended 16940
24.91 Introductory text and (c) amended 16940
24.96 (a) amended 16940
24.103 Amended 16940
24.105 Amended 16940
24.106 Amended 16940
24.107 Amended 16940
24.108 Amended 16940
24.109 Introductory text and (k) amended 16940
24.110 (c)(1) and (d) amended....16940
24.111 Amended 16940
24.112 Amended 16940
24.113 Amended 16940
24.115 Amended 16940
24.116 Amended 16940
24.117 Amended 16940
24.120 Amended 16940
24.123 Amended 16940
24.124 Amended 16940
24.125 (c) amended....16940
24.127 Amended 16940
24.131 Amended 16940
24.135 (b)(1), (4), (c), (d) and (e) amended 16940
24.136 (d) amended 16940

CHANGES APRIL 1, 2006 THROUGH APRIL 28, 2006

24.137 (a), (b)(1), (3) and (c) amended 16940
24.140 (a), (b)(3) concluding text and (c) amended 16940
24.141 Amended 16940
24.145 Amended 16940
24.146 (a), (b) and (c) amended 16940
24.148 (b) amended 16940
24.150 Amended 16940
24.154 Amended 16940
24.155 (a) introductory text and (b) amended 16940
24.157 Amended 16940
24.159 Amended 16940
24.165 Amended 16940
24.166 Amended 16940
24.167 (a) amended 16940
24.169 Amended 16940
24.170 (a) and (b) amended 16940
24.176 (b) amended 16940
24.183 Amended 16940
24.191 Amended 16940
24.197 Amended 16940
24.230 Amended 16940
24.231 Amended 16940
24.235 (b) amended 16940
24.236 Amended 16940
24.237 Amended 16940
24.242 (a) introductory text, (b), (c)(1) introductory text and (2) amended 16941
24.245 Amended 16941
24.246 (a)(1) amended 16941
24.247 Introductory text amended 16941
24.248 Introductory text amended 16941
24.249 (a), (b) and (c) amended 16941
24.250 (a), (b)(9), (c) and (d) amended 16941
24.257 (c)(2)(i) amended 16941
24.259 (c) amended 16941
24.260 Amended 16941
24.265 Amended 16941
24.266 (a) amended 16941
24.267 Amended 16941
24.268 Amended 16941
24.272 (b)(1), (3), (c)(1) and (e) amended 16941
24.275 (a) introductory text, concluding text and (b)(1) amended 16941
24.276 Amended 16941
24.277 (a) amended 16941
24.278 (f) and (h) amended 16941
24.279 (a) amended 16941
24.291 (c) amended 16941
24.292 (b) amended 16941
24.293 (b) amended 16941
24.294 (a) and (b) amended 16941
24.295 (b) amended 16941
24.296 (a) and (b) amended 16941
24.300 (b), (d) and (e)(3) amended 16941
24.303 (d) amended 16941
24.304 (a) introductory text and (b) amended 16941
24.308 (b) amended 16941
24.313 Introductory text and (d) amended 16941
24.314 Amended 16941
24.316 Amended 16941
24.323 Amended 16941
25.3 (a) amended; (b) revised 16941
25.6 Revised 16941
25.11 Amended 16942
25.22 Amended 16942
25.23 (b) introductory text and (c) amended 16942
25.24 (a)(7) amended 16942
25.25 (a) and (b) amended 16942
25.31 Amended 16942
25.42 (a) introductory text and (c) amended 16942
25.51 Amended 16942
25.52 (a)(1) introductory text, (2), (3), (b) introductory text, (3) and (d) amended 16942
25.61 (a) and (c) amended 16942
25.62 (b) amended 16942
25.63 Amended 16942
25.64 Amended 16942
25.66 (c)(1) and (d) amended 16942
25.68 (b) amended 16942
25.71 (a)(2) and (b)(1) amended 16942
25.72 (b)(2) amended 16942
25.74 Amended 16942
25.75 Amended 16942
25.77 Amended 16942
25.81 (b)(1), (c) and (e) amended 16942
25.85 Amended 16942
25.91 (c) and (d) amended 16942
25.95 Amended 16942
25.96 Amended 16942
25.101 (a) introductory text and (b) amended 16942
25.103 Amended 16942
25.104 Amended 16942
25.105 Amended 16942
25.114 (a) amended 16942
25.117 Amended 16942

CHANGES APRIL 1, 2006 THROUGH APRIL 28, 2006

TITLE 27 Chapter I—Con.

25.118 Heading and (f) amended 16942
25.119 (a) amended 16942
25.119 (b) amended 16943
25.120 Heading, (c) and (d) amended 16943
25.125 (a) amended 16943
25.127 Amended 16943
25.141 (b)(2) amended 16943
25.142 (b)(2) and (c) amended 16943
25.144 (b) introductory text amended 16943
25.152 (a) amended 16943
25.155 Amended 16943
25.158 (c) amended 16943
25.165 (b)(1), (3), (c)(1) and (e) amended 16943
25.167 (a) amended 16943
25.173 (a) amended 16943
25.182 Amended 16943
25.184 (d) amended 16943
25.196 (b) amended 16943
25.213 (b) introductory text and (c) amended 16943
25.222 (a) and (b) amended 16943
25.223 (a) and (b) amended 16943
25.225 (b)(2) amended 16943
25.251 (c) amended 16943
25.252 (c) amended 16943
25.272 (a) introductory text and (b) through (e) amended 16943
25.273 Amended 16943
25.274 (a) amended 16943
25.276 (c) amended 16943
25.277 Amended 16943
25.281 (c) amended 16943
25.282 (b) through (f) amended 16943
25.283 (d) amended 16943
25.284 (b) and (d) amended 16943
25.286 (a) amended 16943
25.291 (c)(2)(ii) and (d)(3) amended 16943
25.294 (c) amended 16943
25.297 (b)(4) amended 16943
25.300 (a), (c) and (d)(3) amended 16943
26.2 (a) amended; (b) revised 16843
26.3 Revised 16944
26.11 Amended 16944
26.37 Revised 16944
26.40 (e) amended 16944
26.43 Amended 16944
26.44 (a) amended 16944
26.46 (a) amended 16944
26.47 Amended 16944
26.50 (a) and (b) amended 16944
26.50a (a), (b) introductory text and (2) introductory text amended 16944
26.51 (b)(2) amended 16944
26.52 (b) and (c) amended 16944
26.54 Amended 16944
26.62a Amended 16944
26.65 Amended 16944
26.66 Heading, (a) and (b) amended 16944
26.68a Amended 16944
26.70 Amended 16944
26.70a Amended 16944
26.71 (c) and (d) amended 16944
26.72 Amended 16944
26.74 Amended 16944
26.75 Amended 16944
26.76 Amended 16944
26.78 Amended 16944
26.79 Introductory text and (a) amended 16944
26.80 (a) and (b) amended 16944
26.81 (a), (b) and (c) amended 16944
26.87 Amended 16944
26.95 (b) amended 16944
26.96 (a), (b) and (c) amended 16944
26.104 (b) amended 16944
26.105 (a), (b) and (c) amended 16945
26.108 Heading amended 16945
26.110 Amended 16945
26.112 (a), (c)(1), (4) and (e) amended 16945
26.112a (b)(1), (3), (c)(1) and (e) amended 16945
26.113 (c), (d) and (e) amended 16945
26.116 Amended 16945
26.119 Amended 16945
26.126 Amended 16945
26.128 Amended 16945
26.165 (a) introductory text and (1) amended 16945
26.172 (b) amended 16945
26.173 (a), (c) introductory text and (2)(viii) amended 16945
26.174 (a) and (e) amended 16945
26.193 (b) amended 16945
26.194 (a) and (b) amended 16945
26.197 Amended 16945
26.199 Amended 16945
26.199a (a) amended 16945
26.199b Amended 16945
26.199c Amended 16945
26.199d Introductory text and (b) amended 16945
26.199f (a) amended 16945
26.204a (b) introductory text amended 16945

CHANGES APRIL 1, 2006 THROUGH APRIL 28, 2006

26.205 (a)(8)(iv) amended 16945
26.209 Amended 16945
26.210 (a) amended 16945
26.220 (a) and (b) amended....16945
26.221 (b)(2) amended....16945
26.222 (b) and (c) amended....16945
26.224 Amended 16945
26.275 (a) amended 16945
26.276 Amended 16945
26.303 Amended 16945
26.305 Amended 16945
26.308 (b) amended 16945
26.309 (a) and (c) introductory text amended....16945
26.310 (a) and (e) amended....16945
26.314 (a), (b) introductory text and concluding text amended 16945
26.316 Amended 16945
26.318 Amended 16945
26.319 Amended 16945
26.331 (a) introductory text, (b) introductory text and concluding text amended....16945
27.2 (a) amended; (b) revised 16946
27.3 Revised 16946
27.11 Amended 16946
27.30 (a) amended 16946
27.58 Amended 16946
27.59 Amended 16946
27.76 (a) and (b) introductory text amended....16946
27.77 (b) introductory text and (d) amended 16946
27.136 (a) amended 16946
27.137 Amended 16946
27.171 Amended 16946
27.172 Amended 16946
27.175 Amended 16946
27.181 (a) amended 16946
27.182 (b)(1) and (d) amended....16946
27.204 (a), (b) introductory text and concluding text amended 16946
27.206 Amended 16946
27.208 Amended 16946
27.209 Amended 16946
27.221 (a) introductory text, (b) introductory text and concluding text amended....16946
28.4 Revised 16946
29.42 Revised 16947
29.43 (a) amended; (b) revised 16947
29.45 Amended 16947
29.47 (a) and (c) amended 16947
29.49 (a), (b) and (c) amended 16947
29.55 (a) and (c) amended 16947
29.59 Amended 16947
30.1 (c) amended....16947
30.11 Amended 16947
30.21 (c) amended 16947
30.24 (a) and (b) amended 16947
30.31 (b) amended 16947
30.36 Amended 16947
30.43 Amended 16947
30.51 Amended 16947
31.11 Amended 16947
31.42 Amended 16948
31.43 Added 16948
31.55 (c) amended 16948
31.94 Amended 16948
31.131 Amended 16948
31.135 Amended 16948
31.136 Amended 16948
31.137 Amended 16948
31.138 Amended 16948
31.223 Amended 16948
31.230 (d) amended 16948
31.234 (a) amended 16948
31.236 Amended 16948
31.237 Amended 16948
40.11 Amended 16948
40.22 (b)(1), (2)(i), (ii) and (iii) amended 16948
40.33 (a), (b) heading, (6), (c)(1), (2), (d) heading, (3) and (4) amended 16948
40.35 (a), (b) and (c) amended....16948
40.36 (a) and (b)(2) amended 16948
40.36 (d) amended 16949
40.41 (a) amended; (b) revised 16949
40.42 Amended 16949
40.43 Amended 16949
40.44 Amended 16949
40.45 Introductory text and concluding text amended....16949
40.46 Introductory text and concluding text amended....16949
40.47 Amended 16949
40.49 Rrevised 16949
40.62 Amended 16949
40.63 Amended 16949
40.64 Amended 16949
40.68 Amended 16949
40.69 Introductory text amended 16949
40.70 Amended 16949
40.71 Amended 16949
40.72 Amended 16949
40.73 Amended 16949
40.74 Amended 16949
40.75 Amended 16949

CHANGES APRIL 1, 2006 THROUGH APRIL 28, 2006

TITLE 27 Chapter I—Con.

40.76 Amended 16949
40.101 Amended 16949
40.102 Amended 16950
40.103 Amended 16950
40.113 Amended 16950
40.131 (a) amended 16950
40.136 (b) and (e) amended 16950
40.138 Amended 16950
40.139 Amended 16950
40.140 Amended 16950
40.162 Amended 16950
40.165a (b)(1), (3), (c)(1) and (e) amended 16950
40.166 Amended 16950
40.167 (a) and (b) amended 16950
40.168 Amended 16950
40.181 Amended 16950
40.184 (b)(1) amended 16950
40.185 Amended 16950
40.201 Amended 16950
40.202 (a) and (b) amended 16950
40.212 Amended 16950
40.217 Amended 16950
40.251 Amended 16950
40.253 Amended 16950
40.254 Amended 16950
40.255 Amended 16950
40.281 Amended 16950
40.282 Amended 16950
40.283 Amended 16950
40.284 Amended 16950
40.286 Amended 16950
40.287 Amended 16950
40.301 Amended 16950
40.311 (a) amended 16950, 16951
40.312 Amended 16951
40.313 Amended 16951
40.331 Amended 16951
40.332 Amended 16951
40.355 (a), (b)(2) and (d) amended 16951
40.356 Amended 16951
40.357 (a)(3), (b)(1), (3), (c)(1) and (e) amended 16951
40.359 Amended 16951
40.373 (a), (b) heading and introductory text, (6), (c)(1), (2), (d) heading, (3) and (4) amended 16951
40.374 (a), (b) and (c) amended 16951
40.375 (a), (b)(2) and (d) amended 16951
40.382 Amended 16951
40.383 Amended 16951
40.384 Amended 16951
40.385 Introductory text and concluding text amended 16951
40.386 Introductory text and (c) amended 16951
40.392 Amended 16951
40.393 Amended 16951
40.394 Amended 16951
40.395 Amended 16951
40.396 Amended 16951
40.401 (b) amended 16951
40.405 Amended 16951
40.406 (b) and (d) amended 16951
40.407 Amended 16951
40.408 Amended 16951
40.410 Amended 16951
40.422 Introductory text amended 16951
40.425 Amended 16951
40.431 Introductory text amended 16951
40.433 Amended 16951
40.435 Amended 16952
40.471 Amended 16952
40.472 Amended 16952
40.473 Amended 16952
40.474 Amended 16952
40.475 Amended 16952
40.476 Amended 16952
40.477 Amended 16952
40.478 Amended 16952
44.2 (a) amended; (b) revised 16952
44.3 Revised 16952
44.11 Amended 16952
44.33 (a), (b) heading, (6), (c)(1), (2), (d) heading, (3) and (4) amended 16953
44.35 (a), (b) and (c) amended 16953
44.36 (a), (b)(2) and (d) amended 16953
44.62 Amended 16953
44.66 Amended 16953
44.67 (a) amended 16953
44.70 Amended 16953
44.71 Amended 16953
44.72 Introductory text and (c) amended 16953
44.73 Introductory text and (c) amended 16953
44.82 Amended 16953
44.83 Amended 16953
44.84 Amended 16953
44.91 Amended 16953
44.92 Amended 16953
44.93 Amended 16953
44.104 Amended 16953
44.105 Amended 16953

CHANGES APRIL 1, 2006 THROUGH APRIL 28, 2006

44.106 Amended 16953
44.112 Amended 16953
44.121 (b) amended 16953
44.123 Amended 16953
44.124 Amended 16953
44.125 Amended 16953
44.127 Amended 16953
44.129 (a) amended 16953
44.142 (e) amended 16953
44.143 (a) and (b) amended 16953
44.145 Amended 16953
44.147 Amended 16953
44.150 Amended 16953
44.152 Amended 16953
44.153 Amended 16953
44.154 Amended 16953
44.161 Amended 16953
44.162 Amended 16953
44.184 Amended 16953
44.199 Amended 16953
44.200 Amended 16953
44.201 Amended 16954
44.202 Amended 16954
44.203 Amended 16954
44.204 Amended 16954
44.205 (b)(3) amended 16954
44.206 Amended 16954
44.207 Amended 16954
44.207a Amended 16954
44.208 Amended 16954
44.209 Amended 16954
44.210 Amended 16954
44.212 Amended 16954
44.213 Amended 16954
44.222 Amended 16954
44.223 Amended 16954
44.224 Heading, (a), (b), (d) and (e) amended 16954
44.225 Amended 16954
44.226 Amended 16954
44.227 Amended 16954
44.228 Amended 16954
44.229 Amended 16954
44.230 Amended 16954
44.231 Amended 16954
44.232 Amended 16954
44.242 Amended 16954
44.244 Amended 16954
44.245 Amended 16954
44.246 Amended 16954
44.257 Amended 16954
44.258 Amended 16954
44.259 Amended 16954
44.260 Amended 16954
44.261 Amended 16954
44.262 Amended 16954
44.263 Amended 16954
44.264 Amended 16954
44.264a amended 16954
44.265 Amended 16954
44.266 Amended 16954
44.267 Amended 16954
45.11 Amended 16954
45.21 Introductory text and concluding text amended 16954
45.22 Introductory text and concluding text amended 16954
45.23 Amended 16954
45.24 Amended 16955
45.26 Revised 16955
45.27 (a) amended; (b) revised 16955
45.34 Amended 16955
45.36 Amended 16955
45.42 Amended 16955
45.51 (d) amended 16955
46.2 Amended 16955
46.5 (c) amended 16955
46.6 (c) amended 16955
46.7 Amended 16955
46.8 Concluding text amended 16955
46.10 Amended 16955
46.11 (b) amended 16955
46.13 Amended 16955
46.14 Amended 16955
46.15 Amended 16955
46.21 Revised 16955
46.22 (a) amended; (b) revised 16955
46.72 Amended 16955
46.73 Amended 16956
46.74 Amended 16956
46.77 Amended 16956
46.78 Amended 16956
46.79 Amended 16956
46.163 Amended 16956
46.164 Amended 16956
46.165 Amended 16956
46.192 (a) revised 16956
46.210 Amended 16956
46.231 Revised 16956
46.233 Revised 16956
46.242 Amended 16956
46.244 Amended 16956
46.251 Amended 16956
46.253 Amended 16956
46.262 Amended 16956
46.264 Amended 16956
46.270—46.274 Undesignated center heading amended 16956
46.271 Amended 16956
46.272 Introductory text amended 16956
46.273 Amended 16956

CHANGES APRIL 1, 2006 THROUGH APRIL 28, 2006

TITLE 27 Chapter I—Con.

46.274 Amended 16957
53.3 Revised 16957
53.11 Amended 16957
53.20 Revised 16957
53.21 (a) amended; (b) revised 16957
53.22 (a)(3) and (b) amended 16957
53.23 (a) introductory text and (b) amended 16957
53.24 (a)(1) and (d)(1) amended 16957
53.92 (b)(2) amended 16957
53.96 (b)(4) amended 16957
53.115 (b) amended 16957
53.132 (c)(2)(i)(E), (ii) and (iii) amended 16957
53.133 (d)(2)(vi), (3) and (4) amended 16957
53.134 (d)(2)(ii) and (iv) amended 16957
53.135 (c)(3) amended 16957, 16958
53.140 (b) amended 16958
53.142 (a) introductory text amended 16958
53.151 (a)(1), (2), (3), (b)(1) and (2) amended 16958
53.152 (a) amended 16958
53.154 (a) and (b) amended 16958
53.155 (a) and (b) amended 16958
53.156 (a)(1) and (c) amended 16958
53.157 (a), (b)(1), (2)(i)(A), (ii)(A), (iii)(A), (iv)(B), (c), (d)(3), (e)(1), (4), (f)(1) and (2) amended 16958
53.158 (b)(1), (3), (c)(1) and (e) amended 16958
53.159 (b)(1), (c)(3) introductory text, (6) introductory text, (d)(1), (2), (g), (i), (j)(1), (2) and (k) *Example 1* amended 16958
53.171 Amended 16958
53.172 (a)(3)(ii)(A), (B) and (b)(2)(iii) amended 16958
53.179 (b)(1)(iv) amended 16958
53.186 (a) introductory text and (4) amended 16958
53.187 (a) amended 16958
70.1 (a) introductory text and (1) amended 16958
70.2 (a) amended; (b) revised 16959
70.3 Revised 16959
70.11 Amended 16959
70.21 Amended 16959
70.22 (a) and (b) amended 16959
70.23 (b) amended 16959
70.24 (b) amended 16959
70.25 (a)(4) amended 16959
70.26 (c)(2)(ii) introductory text and (B) amended 16959
70.30 (a) and (b) amended 16959
70.31 (a), (b) and (c) amended 16959
70.32 Amended 16959
70.33 Introductory text amended 16959
70.34 Amended 16959
70.40 Amended 16959
70.41 (a), (c), (d) and (f) amended 16959
70.42 Heading, (a)(1), (b)(1), (2) and (c)(1) amended 16959
70.51 Amended 16959
70.61 (a)(1)(i) introductory text, (C), (D), (2) and (3) amended 16959
70.63 (a) and (b)(1) amended 16959
70.64 Amended 16959
70.71 Introductory text amended 16959
70.71 (a), (b)(1)(ii) and (2) amended 16960
70.72 Amended 16960
70.73 Amended 16960
70.74 (b), (c) (1) and (2) amended 16960
70.75 (a) introductory text, (b) and (c) amended 16960
70.76 (a), (b)(3), (c) and (d) amended 16960
70.77 (a)(1), (2), (b)(1) and (2) amended 16960
70.81 (a) amended 16960
70.82 Amended 16960
70.92 (c) and (d)(2)(i) amended 16960
70.94 (a) amended 16960
70.95 Amended 16960
70.96 (a)(1)(iv), (2), (3) and (c) amended 16960
70.97 (c)(2) amended 16960
70.98 (b) amended 16960
70.100 Amended 16960
70.101 Amended 16960
70.113 (b) amended 16960
70.122 Amended 16960
70.123 (a)(2), (b)(1) and (2) amended 16960
70.124 Amended 16960
70.125 (a), (b) and (c) amended 16960
70.126 Amended 16960
70.144 (c) amended 16960
70.148 (c)(1) and (2) amended 16960
70.149 (a)(3) introductory text and (b)(2)(i)(A) amended 16960

CHANGES APRIL 1, 2006 THROUGH APRIL 28, 2006

70.150 (a) introductory text through (d), (e)(1) introductory text, (2)(i) introductory text and (B) amended 16960
70.151 (f)(1), (2) and (g) amended 16960
70.161 (a)(1) and (2) amended 16960
70.161 (a)(4)(i)(B), (b) and (c) amended 16961
70.162 (a) and (b) amended.....16961
70.163 (a)(2)(ii) introductory text, (b)(1) and (c) amended 16961
70.164 (b)(1) introductory text and (c) amended 16961
70.165 Amended 16961
70.167 (a)(1), (2)(i) introductory text, (C), (D), (ii), (3) introductory text, (i) through (iv), (4), (b)(1) introductory text, (ii) concluding text and (2)(iv) amended.....16961
70.168 (a), (b)(2) and (c) amended 16961
70.169 Amended 16961
70.170 (b) amended 16961
70.181 (a), (b)(1), (2), (c)(1)(i), (ii), (2), (3)(i) introductory text, concluding text, (ii), (4)(i), (ii) concluding text, (iii), (iv) introductory text, (5) introductory text, (ii)(B) and (8) amended 16961
70.182 (a)(1), (2)(i), (3), (4) introductory text, (6)(ii) and (b) amended 16961
70.183 (a), (b) introductory text, (2), (3), (6), (7) introductory text, (9)(ii), (11) and (c) through (f) amended.....16961
70.184 (a), (b) introductory text, (1), (2), (c) introductory text and (1) amended.....16961
70.185 (a) and (b) amended.....16961
(c) amended 16962
70.186 (b)(2) and (c) amended.....16962
70.187 (a) and (b) amended.....16962
70.188 Amended 16962
70.191 (a) and (b) introductory text amended.....16962
70.192 (a) amended 16962
70.204 (a) concluding text amended.....16962
70.205 (a)(1), (2)(i), (ii)(C), (b)(1), (2), (c)(1), (e)(1)(ii) introductory text, (2), (3) and (4) amended 16962
70.206 (a)(1), (b)(1) introductory text, (3)(ii), (4)(ii) introductory text, A concluding text, (iii) and (c)(1) through (4) amended 16962
70.213 Amended 16962
70.222 (b) amended 16962
70.223 (d) amended 16962
70.224 (a)(2)(i) amended 16962
70.227 Amended 16962
70.231 (i)(3) amended 16962
70.241 (a)(8) and (b) amended.....16962
70.242 (a), (c)(1) and (2) amended 16962
70.245 Heading, (a), (c)(2), concluding text, (d) heading, (1) and (2) amended.....16962
70.251 (a)(2) amended.....16962
70.253 (b)(2) amended.....16962
70.263 (d) amended 16962
70.271 (d)(1) amended.....16962
70.281 (b)(2) introductory text, (vi) and (3)(v) amended 16962
70.301 (a) amended 16962
70.303 (a), (b) and (c) amended 16962
70.304 (a) and (b) amended.....16962
70.306 (a) and (b)(2) amended.....16962
70.311 Amended 16962
70.321 (a) introductory text and (b) amended 16962
70.332 Amended 16962
70.333 Amended 16962
70.411 (b), (c) introductory text and (5) amended.....16963
70.412 (a) amended 16963
70.413 (a) and (b) amended.....16963
70.414 (a) amended 16963
70.416 Amended 16963
70.418 Amended 16963
70.419 Amended 16963
70.432 (a), (b) and (c) amended 16963
70.433 (a) and (b) amended.....16963
70.435 (i) amended 16963
70.447 Amended 16963
70.481 (a), (b)(2)(ii), (3)(ii) introductory text and (4)(iii) amended 16963
70.482 (a) introductory text and (d)(1)(i) amended 16963
70.483 Amended 16963
70.484 Amended 16963
70.485 (a) and (d)(1) amended.....16963
70.486 Amended 16963
70.504 (c)(2) amended.....16963
70.506 Amended 16963
70.507 (g) amended 16963

CHANGES APRIL 1, 2006 THROUGH APRIL 28, 2006

TITLE 27 Chapter I—Con.

70.602 (a) and (b)(1) introductory text amended 16963
70.606 Introductory text amended 16963
70.608 Amended 16963
70.609 Amended 16963
70.701 (a)(1), (2), (c), (d)(1), (2) heading, (i)(A), (B), (iii)(B), (C), (D), (iv)(A), (B) and (C) amended 16963
70.702 (c) amended 16963
70.801 Amended 16963
70.802 (c) through (g) amended 16963
70.802 (g) amended 16964
70.803 (b)(1), (2), (c), (d) introductory text, (3), (e) heading, (1) through (5) introductory text, (iii), (iv), (vi), (f) and (g) amended 16964
71.1 Amended 16964
71.3 (a) amended; (b) revised 16964
71.4 Added 16964
71.5 Amended 16964
71.25 Amended 16965
71.26 Amended 16965
71.27 Amended 16965
71.29 Amended 16965
71.31 Amended 16965
71.35 Amended 16965
71.36 Amended 16965
71.37 Amended 16965
71.38 Amended 16965
71.45 Amended 16965
71.46 Amended 16965
71.48 Introductory text amended 16965
71.49 Amended 16965
71.49a Introductory text amended 16965
71.49b Introductory text and (c) amended 16965
71.55 (a) amended 16965
71.57 Amended 16965
71.59 Amended 16965
71.60 (a), (b) and (c) amended 16965
71.61 Amended 16965
71.62 Amended 16965
71.63 Amended 16965
71.64 (a), (b) and (c) amended 16965
71.65 Amended 16965
71.70 Amended 16965
71.71 Amended 16965
71.72 Amended 16965
71.73 Amended 16965
71.75 Amended 16965
71.78 Amended 16965
71.79 (b) amended 16965
71.80 Amended 16965
71.85 Amended 16965
71.95 Amended 16965
71.96 Amended 16965
71.97 Amended 16965
71.98 Amended 16965
71.99 Amended 16965
71.100 Amended 16965
71.105 Amended 16965
71.106 Amended 16965
71.107—71.110 Undesignated center heading removed 16965
71.107 Amended 16965
71.107a Heading, (a) introductory text, (2) and (3) amended 16965
71.108 (a) and (b) amended 16966
71.109 Amended 16966
71.110 Amended 16966
71.115 Amended 16966
71.116 Amended 16966
71.117 Amended 16966
71.118 Amended 16966
71.126 Amended 16966
71.129 Amended 16966

CHANGES JULY 1, 2005 THROUGH APRIL 28, 2006

TITLE 28—JUDICIAL ADMINISTRATION

Chapter I—Department of Justice (Parts 0—199)

0.1 Amended 19827
0.15 (b)(1)(i), (v), (2) and (c) revised; (h) added 6207
0.19 (a)(1) and (b) revised; (d) added 6207
0.122 (Subpart U-2) Added 19827
0.129 (Subpart V-2) Added **76164**
16.76 (c) and (d) added 17
16.93 (a)(2) amended; (b) introductory text, (e) and (f) revised 11309
16.96 (r) and (s) added **72204**
16.97 (p) and (q) added 8805
16.133 Added **49870**
45 Authority citation revised **69653**
45.10 Added **69653**
50.24 Regulation at 68 FR 18120 confirmed 11160
105 Heading revised; interim 1693
105.21—105.27 (Subpart C) Added; interim 1693

Chapter V—Bureau of Prisons, Department of Justice (Parts 500—599)

503 Revised; interim **67091**
522 Authority citation revised **67092**
522.10—522.15 (Subpart B) Revised **67092**
523 Authority citation revised **66754**
523.20 Revised **66754**
542.15 (b)(3) amended; interim **67091**
543.31 (c) amended; interim **67091**
549 Authority citation revised **43050**
549.70—549.74 (Subpart F) Added **43050**

Chapter IX—National Crime Prevention and Privacy Compact Council (Parts 900—999)

905 Added **73587**
906 Regulation at 69 FR 75245 confirmed **74200**
907 Added **69898**

Proposed Rules:

16 ....**39696, 43661, 53133, 69486, 69487**
32 ....**43078**
45 ....**39206**
61 3248
94 ....**49518**
511 5026
524 ....**66814**
540 16520
541 ....**43093**

TITLE 29—LABOR

Subtitle A—Office of the Secretary of Labor (Parts 0—99)

1 Authority citation revised **50894**
1.2 (e) added **50894**
1.5 (a) and (b) revised **50894**
1.6 (a)(2), (c)(3)(iv) and (v) revised **50894**
1 Appendix A amended **50894**
1 Appendix B revised **50895**
1 Appendix C removed **50895**
4.1a (b) and (h) revised; (i) and (j) added **50895**
4.3 (b), (c) and (d) revised; (e) added **50895**
4.4 Revised **50896**
4.5 (a), (c) and (d) revised **50897**
4.8 Removed **50898**
4.50 Revised **50898**
4.54 (b) revised **50898**
4.55 (a) and (b) revised **50898**
4.123 (e)(1)(iv)(A) and (2)(iii)(A) revised **50899**
4.144 Revised **50899**
11.3 (a) introductory text amended 16665

Chapter V—Wage and Hour Division, Department of Labor (Parts 500—899)

500.212 (a) amended 16665
501.33 (a) and (c) amended 16665
516.0 Table amended (OMB numbers) 16665
519.10 Removed 16665
519.20 Removed 16665
531.8 Removed 16665
536 Authority citation revised 16665
536.1 Removed 16666
536.2 Removed 16666
536.3 Heading and (a) introductory text amended 16666
536.4 Removed 16666
547.1 Amended (OMB numbers) 16666
547.3 Removed 16666

NOTE: **Boldface page numbers indicate 2005 changes.**

CHANGES JULY 1, 2005 THROUGH APRIL 28, 2006

TITLE 29 Chapter V—Con.

548.5 Removed....16666
549.1 Amended (OMB numbers) 16666
549.4 Removed....16666
550.3 Removed....16666
552.7 Removed....16666
570.27 Removed....16666
570.38 Removed....16666
697.2 Revised....**57723**
697.4 Revised....**57724**

Chapter XII—Federal Mediation and Conciliation Service (Parts 1400—1499)

1404.3 (c)(1)(iv) revised; (c)(1)(v) added....**76397**
1404.4 (b) and (e) revised....**76397**
1404.5 Heading, introductory text, (a), (b), (c), (d) introductory text, (5), (6), (7), (e) and (f) revised....**76397**
1404.6 Revised....**76398**
1404.9 (a), (b), (e) and (f) revised; (h) added....**76398**
1404.11 (c) introductory text, (2) and (d) revised....**76399**
1404.12 (a) and (c) introductory text revised....**76399**
1404.14 (c) revised....**76399**
1404.15 Revised....**76399**
1404.16 (b) revised....**76399**
1404.17 Revised....**76399**
1404.18 (b) revised....**76400**
1404.20 Removed; new 1404.20 redesignated from 1404.21....**76400**
1404.21 Redesignated as 1404.20....**76400**

Chapter XIV—Equal Employment Opportunity Commission (Parts 1600—1699)

1601.74 (a) amended....**47128**
1601.80 Amended....**47127**
1610.1 (e) through (i) added....**57511**
1610.15 (c) revised....**57511**
1611.11 Revised....11309

Chapter XVII—Occupational Safety and Health Administration, Department of Labor (Parts 1900—1999)

1910.1—1910.8 (Subpart A) Authority citation revised....**53929**
1910.6 (e)(31), (35), (48), (f)(1) and (i)(2) removed....**53929**
1910.47 (k)(2)(iii), (3)(i), (iii), (4)(ii), (iii) and (5)(i) amended....16672
1910.48 (o)(6)(ii) and (iii) amended 16672
1910.94—1910.98 (Subpart G) Authority citation revised....16672
1910.95 (m)(4) amended....16672
(p) removed....16672
1910.101—1910.126 (Subpart H) Authority citation revised....**53929**
1910.106 (b)(1)(iii)(*a*)(*2*) revised....**53929**
1910.120 (f)(8)(i) amended....16672
1910.132—1910.138 (Subpart I) Authority citation revised....16672
1910.134 (n) removed....16672
1910.141—1910.152 (Subpart J) Authority citation revised....**53929**
1910.142 (c)(4) revised....**53929**
1910.176—1910.184 (Subpart N) Authority citation revised....16672
1910.178 (m)(12)(i), (ii) and (iii) correctly removed; CFR correction....**57146**
(a)(2) revised....16672
1910.241—1910.244 (Subpart P) Authority citation revised....**53929**
1910.243 (e)(1)(i) revised....**53929**
1910.251—1910.255 (Subpart Q) Authority citation revised....**53929**
1910.254 (d)(1) revised....**53929**
1910.261—1910.272 (Subpart R) Authority citation revised....**53929**
Authority citation revised....16673
1910.265 (c)(31)(i) revised....**53929**
1910.266 (a) amended; (j) removed; (k) redesignated as (j)....16673
1910.401—1910.441 (Subpart T) Authority citation revised....16673
1910.440 (b)(2) amended....16672
1910.441 Removed....16673
1910.1000—1910.1450 (Subpart Z) Authority citation revised....10373, 16673
1910.1000 Tables Z-1 and Z-2 amended....10373
(f) removed....16673
1910.1001 (m)(3)(i), (iii), (5)(ii), (iii) and (6)(i) amended....16672
(o) removed; (p) redesignated as (o)....16673
1910.1003 (g)(2)(ii) amended....16672
1910.1017 (m)(2) introductory text and (3) amended....16672
(o) removed....16673

NOTE: **Boldface page numbers indicate 2005 changes.**

CHANGES JULY 1, 2005 THROUGH APRIL 28, 2006

1910.1018 (q)(3)(ii) and (4)(iv) amended 16672
(s) and (u) removed; (t) redesignated as (s) 16673
1910.1020 (f)(4)(v) amended 16673
1910.1025 (n)(4)(ii) and (5)(iv) amended 16672
(p) and (r) removed; (q) redesignated as (p); Appendix B amended 16673
1910.1026 Added 10374
1910.1027 (m)(4)(iii)(H), (n)(1)(iii), (3)(iii), (5)(i) and (6) amended 16672
(q) revised 16673
1910.1028 (m) removed; (n) revised 16673
1910.1029 (m)(3)(ii) and (4)(iv) amended 16672
(o) removed 16673
1910.1030 (h)(1)(i), (iv), (3)(iii) and (4)(i) amended 16672
(g)(2)(ii)(B) and (iii) removed; (g)(2)(ii)(C) redesignated as (g)(2)(ii)(B) 16673
1910.1043 (k)(3)(ii) and (4)(iv) amended 16672
(m) removed; (n) and (o) redesignated as (m) and (n) 16673
1910.1044 (p)(3)(ii) and (4)(iv) amended 16672
1910.1045 (q)(4)(ii) and (5)(iv) amended 16672
(s) removed 16673
1910.1047 (m) removed 16673
1910.1048 (p) removed; Appendix A amended 16673
1910.1050 (n)(3)(i), (iii), (4)(i), (iv), (6)(ii), (iii) and (7)(i) amended 16672
(p) and (r) removed; (q) revised 16673
1910.1051 (m)(2)(iii), (4)(iii), (5)(ii) and (6)(ii) amended 16672
(d)(2)(i) revised; (n) removed 16674
1910.1052 (n) removed 16674
1910.1450 (k) removed 16674
1913 Authority citation revised 16674
1913.10 (b)(1), (3), (4), (i) and (e)(3) amended 16674
1915 Authority citation revised 10377, 16674
1915.1000 Table Z amended 10377
1915.1001 (n)(2)(iii), (3)(i), (iii), (7)(ii), (iii) and (8)(i) amended; (q) removed 16674
1915.1026 Added 10378
1917 Authority citation revised 10381
1917.1 (a)(2)(xiii)(E) and (b) added 10381
1918 Authority citation revised 10381
1918.1 (b)(9)(v) and (c) added 10381
1926.50—1926.66 (Subpart D) Authority citation revised 10381, 16674
1926.55 Appendix A amended 10381
1926.60 (o)(4)(iii), (5)(i), (iii), (7)(ii), (iii) and (8)(i) amended 16674
(q) and (s) removed; (r) redesignated as (q); (f)(8)(iii) and new (q) revised 16674
1926.62 (n)(1)(iii), (2)(iv) and (6)(iv) amended 16674
(d)(2)(v)(F) revised; (p) and (r) removed; (q) redesignated as (p); Appendix B amended 16674
1926.750—1926.761 (Subpart R) Authority citation revised 2885
1926.754 (c)(3) removed 2885
1926.750—1926.761 (Subpart R) Appendix B removed 2885
Authority citation revised 16674
1926.754 (c) revised 16674
1926.800 (j)(3) amended 16674
1926.1000—1926.1003 (Subpart W) Authority citation revised **76985**
1926.1002 Revised **76985**
Regulation at 70 FR 76985 confirmed 9909
1926.1003 Revised **76985**
Regulation at 70 FR 76985 confirmed 9909
1926.1000—1926.1003 (Subpart W) Appendix A added **76985**
Regulation at 70 FR 76985 confirmed 9909
1926.1071—1926.1092 (Subpart Y) Authority citation revised 16675
1926.1092 Removed 16675
1926.1100—1926.1152 (Subpart Z) Authority citation revised 10382, 16675
1926.1101 (n)(2)(iii), (3)(i), (iii), (7)(ii), (iii) and (8)(i) amended 16674
(q) removed 16675

NOTE: **Boldface page numbers indicate 2005 changes.**

CHANGES JULY 1, 2005 THROUGH APRIL 28, 2006

TITLE 29 Chapter XVII—Con.

1926.1126 Added 10382
1926.1127 (p) and (q)(1) removed; (q)(2) redesignated as (q); new (q) revised 16675
1928.51 (Subpart C) Authority citation revised **77003**
Regulation at 70 FR 77003 confirmed 9909
1928.51 (b)(1) revised....**77003**
1928.52 Added **77004**
Regulation at 70 FR 77004 confirmed 9909
1928.53 Added **77004**
Regulation at 70 FR 77004 confirmed 9909
1928.51—1928.53 (Subpart C) Appendix B added **77004**
Regulation at 70 FR 77004 confirmed 9909
1952.104 (b) amended 2886
1952.105 (b)(1)(iv) redesignated as (b)(1)(v); new (b)(1)(iv) added 2886

Chapter XXV—Employee Benefits Security Administration, Department of Labor Parts 2500—2599)

2520 Authority citation revised 1911
2520.101-4 Added 1911
2520.103-13 Added....20853
2550 Authority citation revised 20850
2550.404a-3 Added 20850
2560 Policy statement **55500, 59620**
2578 Added 20837
2590 Policy statement **55500, 59620**
2590.712 (f)(1), (g)(2) and (i) amended; interim 13939

Chapter XL—Pension Benefit Guaranty Corporation (Parts 4000—4999)

4011 Appendix B amended....**72075**
4022 Appendix B amended....**40882, 47726, 54478, 60002, 69278, 74201**
Appendix B amended....2148, 7872, 13259, 19430
Appendix C amended....**40882, 47726, 54478, 60003, 69278, 74201**
Appendix C amended....2148, 7872, 13259, 19430
Appendix D amended....**72075**
4044.52 (c) amended; (d) removed; (e) redesignated as new (d)....**72207**
4044.53 Revised **72207**
4044 Appendix B amended....**40882, 47726, 54478, 60003, 69279, 74202**
Appendix B amended....2148, 2149, 7872, 13260, 19430
Appendix D amended....**72076**
Appendix A revised....**72208**
Appendix A corrected **73330**

Proposed Rules:

404 ....**51166, 61400**
1404 ....**39209, 42011, 53134**
1610....**38060**
1611....**73413**
1910....**44074, 59290**
1926....**50996, 59290**
2520....**51542**
2700 553
2704 553
2705 553

TITLE 30—MINERAL RESOURCES

Chapter I—Mine Safety and Health Administration, Department of Labor (Parts 1—199)

5 Effective date confirmed **67632**
5.10 (a) revised....**46342**
5.20 Removed....**46342**
5.30 Revised....**46342**
Corrected....**48871**
5.40 Revised....**46342**
15 Effective date confirmed **67632**
15.3 Revised....**46342**
18 Effective date confirmed **67632**
18.6 (a)(1) revised....**46342**
19 Effective date confirmed **67632**
19.3 Heading and (a) revised....**46342**
20 Effective date confirmed **67632**
20.3 Heading and (a) revised....**46343**
22 Effective date confirmed **67632**
22.4 Heading and (a) revised....**46343**
(a) correctly amended....**48872**
23 Effective date confirmed **67632**
23.3 Heading and (a) revised....**46343**
27 Effective date confirmed **67632**
27.4 Heading and (a)(1) revised **46343**
27.9 Amended....**46343**
28 Effective date confirmed **67632**
28.10 (c) amended....**46343**
28.31 (b) amended 16666
28.40 (d) amended 16666
33 Effective date confirmed **67632**
33.3 Revised....**46343**
Corrected....**48872**

NOTE: **Boldface page numbers indicate 2005 changes.**

CHANGES JULY 1, 2005 THROUGH APRIL 28, 2006

33.6 Heading and (a)(1) revised **46343**
35 Effective date confirmed **67632**
35.6 Heading and (a)(1) revised **46344**
36 Effective date confirmed **67632**
36.6 Heading and (a)(1) revised **46344**
48 Technical correction 3613, 15028
48.2 (a)(1) introductory text and (i) revised; (b)(4) added **77727**
48.3 (a)(1) introductory text revised; (o) added **77727**
(a) introductory text revised; (p) added 12268
48.5 (b)(2) and (5) revised; (e) added 12268
48.6 (b)(5) and (12) revised; (f) added 12268
48.8 (d) revised **77727**
(b)(8) revised 12269
48.11 (a)(4) revised 12269
48.12 (a) amended 16666
48.22 (a)(1) introductory text and (i) revised; (b)(4) added **77727**
48.23 (a)(1) introductory text revised; (o) added **77727**
48.28 (d) revised **77728**
50 Authority citation revised 12269
Technical correction 15028
50.1 Amended 16666
50.10 Revised 12269
50.20-1 Amended 16666
56.1000 Amended 16667
56.5001 Amended 16667
56.5005 (b) amended 16667
56.12047 Amended 16667
56.13030 (d) amended 16667
57.1000 Amended 16667
57.5001 Amended 16667
57.5005 (b) amended 16667
57.5037 (a) introductory text amended 16667
57.5040 (b)(4) and (6) amended 16667
57.5047 (b) amended 16667
57.5060 (b) revised **55019**
57.12047 Amended 16667
57.13030 (d) amended 16667
57.18028 (e) amended 16667
70.204 (e) amended 16667
70.1900 (c) amended 16667
71.204 (e) amended 16668
71.402 (b) and (c) amended 16668
71.700 (a) amended 16668
72.710 Amended 16668
75 Technical correction 15028
75.220 (f) removed 16668
75.301 Amended 16668
75.322 Amended 16668
75.333 (d)(1), (e)(1)(i), (3) and (f) amended 16668
75.335 (a)(1)(iv) and (2) amended 16668
75.350 (b)(7) removed 12269
75.380 (d)(7) added; (n) removed 12269
75.381 (c)(5) added 12269
75.383 (c) removed 12269
75.503-1 Amended 16668
75.506 (b) amended 16668
75.818 (b)(4) amended 16668
75.901 (b) added **77736**
75.900—75.907 (Subpart J) Appendix A added **77737**
75.1103-2 (b) amended 16668
75.1107-17 Amended 16669
75.1204-1 Amended 16669
75.1502 (a) and (c) revised; (d) added 12269
75.1714–2 (f) and (g)(2) revised 12270
75.1714–4 Added 12270
75.1714–5 Added 12271
75.1719-2 (c)(2) amended 16669
75.1719-3 (d) amended 16669
75.1730 (a) amended 16669
75.1900 Amended 16669
77.403a Redesignated as 77.403-1 16669
77.403-1 Redesignated from 77.403a; (c)(5), (d)(2)(ii) Footnote and (g) amended 16669
77.403b Redesignated as 77.403-2 16669
77.403-2 Redesignated from 77.403b and amended 16669
77.1000-1 Amended 16669
77.1502 Amended 16669
90.204 (e) amended 16669

Chapter II—Minerals Management Service, Department of the Interior (Parts 200—299)

204 Policy statement **72381**
216.53 (e) and (f) added **56852**
218.50 (d) and (e) added **56853**
250 Authority citation revised **49875**
250.102 (b) table amended **51500**
Regulation at 70 FR 51500 eff. date delayed **56853**
250.105 Amended **41573, 51500**
Regulation at 70 FR 51500 eff. date delayed **56853**
Amended 23862
250.125 Undesignated center heading and section added **49875**

NOTE: **Boldface page numbers indicate 2005 changes.**

CHANGES JULY 1, 2005 THROUGH APRIL 28, 2006

TITLE 30 Chapter II—Con.

Regulation at 70 FR 49875 eff. date delayed **56119**
250.143 (d) added **49876**
Regulation at 70 FR 49876 eff. date delayed **56119**
250.171 Revised **49876**
Regulation at 70 FR 49876 eff. date delayed **56119**
250.175 (c) added **74663**
250.186 Redesignated from 250.190; eff. 7–17–06 19644
250.187 Added; eff. 7–17–06 19644
250.188 Added; eff. 7–17–06 19644
250.189 Added; eff. 7–17–06 19644
250.190 Redesignated as 250.186; new 250.190 added; eff. 7–17–06 19644
250.191 Revised; eff. 7–17–06 19645
250.194 Heading and (a) introductory text revised 23862
250.195 Redesignated as 250.196; new 250.195 added 23862
250.196 (b)(1) removed; (b)(2) through (10) redesignated as (b)(1) through (9); heading, introductory text, (b) introductory text and new (9) revised 16039
Redesignated as 250.197; new 250.196 redesignated from 250.195 23862
250.197 Redesignated from 250.196; (a) revised; (b) table amended 23862
250.198 (e) table amended **41573**
250.199 (e) table amended **41574, 51500**
Regulation at 70 FR 51500 eff. date delayed **56853**
(e) revised 23863
250.200—250.299 (Subpart B) Revised **51501**
Regulation at 70 FR 51501 eff. date delayed **56853**
250.235 Second (a) correctly designated as (c) 12438
250.303 (b)(2) and (d) amended **51518**
Regulation at 70 FR 51518 eff. date delayed **56853**
250.304 (a)(6) and (b) amended **51519**
Regulation at 70 FR 51519 eff. date delayed **56853**
250.490 (l) revised; eff. 7–17–06 19645
250.513 (d) amended; eff. 7–17–06 19646
250.601 Amended 11313
250.615 (e) revised 11313
250.616 (d) and (e) redesignated as (f) and (g); new (d) and (e) added; (a) and new (f) revised 11313
250.800 Existing text designated as (a); (b) added **41574**
250.803 (a) revised; (b)(2)(iii) added **41575**
250.900—250.921 (Subpart I) Revised **41575**
250.900 (b) table corrected 16859
250.1002 (b)(4) and (5) added **41583**
250.1007 (a)(4) revised **41583**
250.1015 (a) revised **49876**
Regulation at 70 FR 49876 eff. date delayed **56119**
(e) added **61893**
250.1018 (b) revised **49876**
Regulation at 70 FR 49876 eff. date delayed **56119**
(c) added **61893**
250.1101 (f) added **49876**
Regulation at 70 FR 49876 eff. date delayed **56119**
250.1102 (a)(9), (b)(8) and (9) amended; eff. 7–17–06 19646
250.1106 (d) added **49876**
Regulation at 70 FR 49876 eff. date delayed **56119**
250.1303 (d) added **49876**
Regulation at 70 FR 49876 eff. date delayed **56119**
250.1402 Amended 23864
250.1605 (d) amended **51519**
Regulation at 70 FR 51519 eff. date delayed **56853**
250.1617 Amended; eff. 7–17–06 19646
251.14 (b) introductory text and (1) table revised; (b)(3) added 16039
256 Authority citation revised **49876**
256.63 Added **49876**
Regulation at 70 FR 49876 eff. date delayed **56119**
256.64 (a)(8) revised **49877**
Regulation at 70 FR 49877 eff. date delayed **56119**
(a)(9) added **61893**
282.28 (a) amended **51519**
Regulation at 70 FR 51519 eff. date delayed **56853**

NOTE: **Boldface page numbers indicate 2005 changes.**

CHANGES JULY 1, 2005 THROUGH APRIL 28, 2006

Chapter VII—Office of Surface Mining Reclamation and Enforcement, Department of the Interior (Parts 700—999)

723 Authority citation revised **70700**
723.14 Table amended **70700**
723.15 (b) amended **70700**
724 Authority citation revised **70701**
724.14 (b) amended **70701**
732.17 (f)(2), (h)(1), (8), (9), (12) and (13) revised; (h)(2)(iv) amended; (h)(2)(v) removed **61206**
845 Authority citation revised **70701**
845.14 Table revised **70701**
845.15 (b) amended **70701**
846 Authority citation revised **70701**
846.14 (b) amended **70701**
902.15 Table amended **71394**
902.16 (a)(2) through (13), (16), (17) and (b) removed **71394**
913.15 Table amended **71400**
915.15 Table amended 5007
915.16 Heading revised; text removed 5008
925.17 Removed 5552
925.18 Removed 5552
925.19 Removed 5552
934.15 Table amended **71242**
936.15 Table amended 15033
938 Clarification **52916**
943.15 Table amended 8460
946.15 Table amended 1494
948.12 (g) removed; (i) added 10790
948.15 Table amended **77324**
Table amended 10790
948.18 (a), (sss), (wwww), (fffff), (jjjjj), (kkkkk), (lllll), (ooooo), (ppppp) and (rrrrr) removed 10790
950.35 Table amended 14645
950.36 Section heading revised; text removed 14645

Proposed Rules:

5 ..... **46345, 48925**
7 15358
15 ..... **46345, 48925**
18 ..... **46345, 48925**
..... 15359
19 ..... **46345, 48925**
20 ..... **46345, 48925**
22 ..... **46345, 48925**
23 ..... **46345, 48925**
27 ..... **46345, 48925**
28 ..... **46345, 48925**
33 ..... **46345, 48925**
35 ..... **46345, 48925**
36 ..... **46345, 48925**
46 ..... **57808**
48 ..... **57808**
49 ..... 4224, 9299
50 ..... **57808**
56 ..... **43950, 57808**
57 ..... **43950, 53280, 55018, 57808**
..... 4331
71 ..... **43950**
75 ..... **57808**
..... 15359
77 ..... **57808**
203 ..... 11557, 11559
205 ..... **71421**
..... 17774
206 7453
250 ..... **61589, 69118**
251 ..... **69118**
280 ..... **69118**
285 ..... **77345**
350 ..... **52953**
906 ..... **54490**
915 ..... **60478**
925 ..... **48925, 71425**
926 ..... **71428**
..... 7475, 15090
931 7477
934 ..... **38639**
935 7480
936 ..... **60481, 77348**
942 17682
943 ..... **51689, 71441**
..... 20602
944 7489
948 ..... **50244, 67654**
950 ..... **71444**
..... 7492, 20604

TITLE 31—MONEY AND FINANCE: TREASURY

Chapter I—Monetary Offices, Department of the Treasury (Parts 51—199)

10.53 Reinstated; CFR correction 13018
29 Authority citation revised **60004**
29.101 (a) and (c) revised; (e) added **60004**
29.103 (a) amended **60004**
29.201 Revised **60005**
29.401 (a)(2) and (3) revised; (c) added **60005**

NOTE: **Boldface page numbers indicate 2005 changes.**

CHANGES JULY 1, 2005 THROUGH APRIL 28, 2006

TITLE 31 Chapter I—Con.

29.402 Amended **60005**
29.501 (e) added **60005**
103 Authority citation revised **66760**
Authority citation revised 13267
103.16 Added **66767**
103.120 (b) and (c)(1) amended 512
103.137 Added **66760**
103.175 Revised 512
103.176 Added 514
(e)(1) revised 16041
103.178 Added 515
(e)(1) revised 16041
103.181 Removed 515
103.182 Removed 515
103.183 Removed 515
103.188 Added 13267

Chapter II—Fiscal Service, Department of the Treasury (Parts 200—399)

210.2 (d) revised; interim **67366**
210.3 (b) revised **67367**
210.6 Introductory text, (g), (h)(1), (2) and (i) amended; interim **67367**
210.8 (b) introductory text amended **67367**
215 Authority citation revised 2150
Authority citation correctly revised 5737
215.1 Revised 2150
215.2 (h)(2)(i), (l) and (m) revised 2150
215.3 Revised 2150
215.4 Revised 2150
215.5 Removed; new 215.5 redesignated from 215.6 and amended 2150
215.6—215.12 (Subpart C) Heading revised 2150
215.6 Redesignated as 215.5; redesignated from 215.7 2150
215.7 Redesignated as 215.6; redesignated from 215.8 2150
215.8 Redesignated as 215.7; redesignated from 215.9 2150
215.9 Redesignated as 215.8; redesignated from 215.10 2150
215.10 Redesignated as 215.9; redesignated from 215.11 2150
215.11 Redesignated as 215.10; redesignated from 215.12 2150
215.12 Redesignated as 215.11; redesignated from 215.13 2150
215.13 Redesignated as 215.12 2150
306.2 (u) added **57429**
306.65 Revised **57429**
306.66 Removed **57429**
306.67 Removed **57429**
315.2 (r) added **57430**
315.71 Revised **57430**
353.2 (n) added **57430**
353.71 Revised **57430**
356 Nomenclature changes **57439**
356.2 Amended **57439**
356.4 Introductory text and (b) revised; (c) added **57439**
356.5 Introductory text revised **57439**
356.11 (a)(1) amended; (c) revised; (d) added **57440**
356.12 (b)(1) and (c)(3) revised **57440**
356.17 (b) and (c) redesignated as (c) and (d); new (b) added; new (c) and (d) revised **57440**
(d)(1) and (2) correctly added **71401**
356.22 (a) revised **57440**
356.25 (c) redesignated as (d); new (c) added; (a), (b) and new (d) revised **57440**
356.30 (c)(2) redesignated as (c)(3); new (c)(2) added; new (c)(3) revised **57441**
357 Heading revised; nomenclature changes **57431**
Nomenclature changes **57441**
357.0 (c) revised **57431**
(a) revised **57441**
357.2 Amended **57431, 57441**
357.22 (a) introductory text and (1) amended; (a)(3) revised **57441**
357.28 (c) revised **57431**
360.2 (n) added **57432**
360.70 Introductory text amended **57432**
360.71 Revised **57432**
363 Heading revised; nomenclature changes **57433**
Nomenclature changes **57442**
363.3 Removed **57442**
363.4 Revised **57442**
363.5 (a) and (b) redesignated as (b) and (c); new (a) added; new (c) revised **57442**
363.6 Amended **57433, 57442**
363.9 Transferred to Subpart B; text added **57433**
363.10 Transferred to Subpart B; redesignated from 363.15 ..... **57433**
Heading and (a)(2) revised; (b)(1) amended **57442**

NOTE: **Boldface page numbers indicate 2005 changes.**

CHANGES JULY 1, 2005 THROUGH APRIL 28, 2006

363.11 Transferred to Subpart B; redesignated from 363.16 ..... **57433**
363.12 Transferred to Subpart B; text added **57433**
363.13 Transferred to Subpart B **57433**
Redesignated from 363.17 ..... **57434**
363.14 Transferred to Subpart B **57433**
Redesignated from 363.18 ..... **57434**
363.15—363.49 (Subpart B) Heading revised **57433**
363.15 Redesignated as 363.10 ..... **57433**
Redesignated from 363.19 ..... **57434**
363.16 Redesignated as 363.11 ..... **57433**
Redesignated from 363.20 ..... **57434**
363.17 Redesignated as 363.13; redesignated from 363.21 ..... **57434**
363.18 Redesignated as 363.14; redesignated from 363.22 ..... **57434**
363.19 Redesignated as 363.15; redesignated from 363.23 ..... **57434**
363.20 Redesignated as 363.16; new 363.20 added **57434**
363.21 Redesignated as 363.17; redesignated from 363.24 ..... **57434**
Heading and (a) through (e) revised **57442**
363.22 Redesignated as 363.18; new 363.22 added **57434**
(c) revised **57443**
363.23 Redesignated as 363.19; new 363.23 added **57434**
363.24 Redesignated as 363.21; new 363.24 added **57434**
363.26 (a) revised; (c) added **57443**
363.27 (a) through (f) redesignated as (b) through (g); new (a) added; new (e)(2) amended; new (e)(3), (4), (6) and (7) revised **57443**
363.28 Added **57434**
363.29 Added **57434**
363.36 Revised **57443**
363.37 Revised **57443**
363.38 Revised **57443**
363.40 Revised **57443**
363.42 Amended **57435**
363.43 (a)(4)(i) revised **57435**
363.44 Added **57435**
(a)(1) revised **57443**
363.45 Added **57435**
363.46 Added **57435**
363.47 Added **57436**
363.51 Removed **57436**
363.54 Heading revised **57436**
363.55 (a) revised **57436**
363.65—363.69 Undesignated center heading removed **57437**
363.65 Removed **57437**
363.66 Removed **57437**
363.67 Removed **57437**
363.68 Removed **57437**
363.69 Removed **57437**
363.80 Removed **57444**
363.81 Removed **57444**
363.82 Redesignated as 363.101 ..... **57444**
363.83 Heading revised **57437**
363.90 Undesignated center heading and section removed **57437**
363.95 Heading and introductory text revised **57437**
363.97 Heading revised **57437**
363.100 Added **57444**
363.101 Redesignated from 363.82 and revised **57444**
363.105—363.107 Undesignated center heading removed **57437**
363.105 Removed **57437**
363.106 Removed **57437**
363.107 Removed **57437**
363.110—363.119 Undesignated center heading removed **57437**
363.110 Removed **57437**
363.111 Removed **57437**
363.112 Removed **57437**
363.113 Removed **57437**
363.114 Removed **57437**
363.115 Removed **57437**
363.116 Removed **57437**
363.117 Removed **57437**
363.118 Removed **57437**
363.119 Removed **57437**
363.125 Heading revised **57437**
363.138 (c) revised **57444**
363.142 Revised **57444**
363.146 Removed; redesignated from 363.150 ..... **57437**
363.147 Removed **57437**
363.148 Removed **57437**
363.149 Removed **57437**
363.150 Redesignated as 363.146 ..... **57437**
363.151 Removed **57437**
363.152 Removed **57437**
363.160 (a)(4) revised **57437**
363.165 (b) amended **57437**
363.166 (b)(1) and (2) amended **57437**
363.172 Removed **57437**
363.173 Removed **57437**
363.174 Removed **57437**
363.175—363.177 (Subpart F) Redesignated as Subpart H **57444**

NOTE: **Boldface page numbers indicate 2005 changes.**

CHANGES JULY 1, 2005 THROUGH APRIL 28, 2006

TITLE 31 Chapter II—Con.

363.175 Removed....57437
363.177 Removed....57437
363.178 Removed....57437
363.200—363.249 (Subpart F) Added....57444
363.200 Redesignated as 363.250....57444
363.201 Redesignated as 363.251....57444
363.202 Redesignated as 363.252....57444
363.250 Redesignated from 363.200....57444
363.251 Redesignated from 363.201....57444
363.252 Redesignated from 363.202....57444

Chapter V—Office of Foreign Assets Control, Department of the Treasury (Parts 500—599)

500.586 (b)(5) added....17346
501 Appendix A added; interim....1974
537 Revised; interim....48241
500—599 (Chapter V) Note 6 to Appendices revised....38256
550 Removed....16043
575.535 Added....54259
Appendix A revised....38257
590 Removed....16043
591 Removed....16043

Proposed Rules:

1....71245, 72739
10....6421, 14428
103....55217
....516, 12308, 14129
501....1994

TITLE 32—NATIONAL DEFENSE

Chapter I—Office of the Secretary of Defense (Parts 1—399)

21.565 Added....49462
21 Appendix A revised....49463
22.100 (b)(1) amended; (b)(2) and (3) redesignated as (b)(3) and (4); new (b)(2) added....49464
22.220 (a)(1) amended....49464
22.315 (a) revised....49464
22.405 (a) amended....49464
22.420 (b)(1) Footnote 2 redesignated as Footnote 5; new (b)(1) Footnote 5 and (c)(1) revised....49464
22.505 (a) Footnotes 3 and 4 redesignated as Footnotes 6 and 7 and revised....49464
22.510 (b) Footnote 5 redesignated as Footnote 8; new (b) Footnote 8, (a)(2)(ii)(A), (B) and (C) revised....49464
22.520 Revised....49465
22.605 (b) amended; (c)(2) Footnote 6 redesignated as Footnote 9 and revised....49466
22.710 Footnotes 7, 8, and 9 redesignated as Footnotes 10, 11 and 12; introductory text and new Footnotes 10, 11 and 12 revised....49466
22.715 (a)(3) and (4) revised....49466
22.810 (c)(3)(i) Footnote 10 redesignated as Footnote 15 and revised....49467
22 Appendix A revised....49468
Appendix B revised....49469
25.425 (c) and (d) revised; (e) added....49477
32.2 Introductory text amended....49477
32 Appendix A amended....49477
33.26 (b) amended....49477
33.35 Amended....49477
34.16 (a) amended....49477
34 Appendix A amended....49477
37.130 (b)(1) revised; (b)(2) redesignated as (b)(3); new (b)(2) added....49477
37 Appendix D revised....49477
Appendix E revised....49478
59 Removed....12291
62b Removed....12291
64 Revised; interim....19828
73 Removed....12291
146 Removed....9452
153 Revised....8947
158 Removed....12291
174 Revised....9919
175 Removed....9927
176.20 (b) amended....9927
179 Added....58028
190 Removed....12291
199.2 (b) amended....61377
199.4 (b)(3)(xiv), (f)(8)(i) and (ii)(A) amended; (e)(12) removed; (e)(21)(i)(D), (ii)(I), (g)(7) and (8) revised....61377
199.6 (a)(8)(i)(B) and (b)(4)(xv)(F)(*1*) revised; (b)(4)(vi)(K) note added....61378

NOTE: **Boldface page numbers indicate 2005 changes.**

CHANGES JULY 1, 2005 THROUGH APRIL 28, 2006

199.13 (a)(2)(iii), (c)(2)(i)(A)(*2*) and (3)(ii)(E)(*2*) revised; (a)(2)(iv) and (i) added; interim.....**55252**
(g)(2)(ii) revised 1696
199.14 (a)(4), (5)(ii), (iii), (j)(1)(i)(B), (D), (ii)(B), (C), (iii) introductory text, (D), (iv)(B)(*2*), (C), (*1*), (*2*), (D) introductory text, (*2*)(*i*), (*ii*), (*3*), (E) introductory text, (*2*), (v)(A), (B), (C) introductory text, (vi)(A), (B) introductory text, (*1*), (*2*), (vii)(A), (viii) introductory text, (A) through (D) and (l)(2) amended; (a)(5) introductory text, (i), (iv), (h) introductory text, (1), (3) and (5) revised; (a)(5)(v) through (xii) added **61378**
216 Removed 12291
221 Removed 12291
224 Removed 12291
229 Removed 12291
238 Removed 12291
248 Removed 12291
252 Removed 12291
258 Removed 12291
261 Removed 12291
271 Removed 12291
272 Revised.....**55726**
285 Revised.....**73379**
310.1 Revised.....**70490**
310.3 (a) revised.....**70490**
310.4 Amended.....**70490**
310.5 Introductory text removed; (a) and (g) revised; (j) added **70490**
310.6 (a)(4), (b), (c) introductory text, (3), (d) introductory text and (5) revised; (a)(5) added.....**70490**
310.9 Second (c) redesignated as (d); (a)(1), (b)(1), (c)(1), new (d)(2)(vi) and (x) revised.....**70490**
321.13 (h) added **38009**
336 Removed 12291
343 Removed.....9452
345 Removed 12291
346 Removed **72917**
347 Removed 12291
371 Removed 12291
378 Removed 12291
388 Removed 12291
392 Removed.....4818

Chapter V—Department of the Army (Parts 400—699)

504 Revised.....**60723**
505.5 (e)(20) added.....**49487**
518 Revised.....9222
581.3 (g)(4)(1) and (ii) revised.....**67368**
578 Revised 17276
631 Revised.....**60729**

Chapter VI—Department of the Navy (Parts 700—799)

706.2 Table One amended **46759, 46762**
Table One amended 17347
Table Two amended.....**46763**
Table Two amended.....9927, 17348
Table Three amended **46759, 46767**
Table Three amended 17347
Table Four amended.....**46760, 46761, 46763—46767, 52302**
Table Four amended .....9928, 15565—15568
Table Five amended.....**46760, 46764, 46766, 46767**
Table Five amended.....15565—15568

Chapter VII—Department of the Air Force (Parts 800—1099)

806b Appendix D amended **46405**

Chapter XX—Information Security Oversight Office, National Archives and Records Administration (Parts 2000—2099)

2004 Added 18007

Proposed Rules:

153.....**75998**
.....3254
174.....**46116**
175.....**46116**
176.....**46116**
199.....**51692**
204 4332
235.....**75091**
275 5631
285.....**40249**
310.....**53135**
317.....**66314**
504.....**42012**
505.....**61589**
.....24494
578.....**66602**
581.....**44536**

NOTE: **Boldface page numbers indicate 2005 changes.**

CHANGES JULY 1, 2005 THROUGH APRIL 28, 2006

TITLE 32 *Proposed Rules:—Con.*

631 ..... **41641**
635 ..... **73181**
2004 4541

TITLE 33—NAVIGATION AND NAVIGABLE WATERS

Chapter I—Coast Guard, Department of Homeland Security (Parts 1—199)

1—199 (Ch. I) Nomenclature changes **75734**
100 Temporary regulations list **45531**
Temporary regulations list 8211, 19431
100.35–T05–005 Added (temporary) **52307**
100.35-T05-007 Added (temporary) 18215
100.35–T05–031 Added (temporary) 19648
100.35–T05–066 Added (temporary) **39658**
100.35-T05-072 Added (temporary) **48476**
100.35–T05–073 Added (temporary) **40884**
(a) revised; (c)(3) amended; (c)(4) removed; (c)(5) redesignated as new (c)(4) (temporary) **46407**
100.35–T05–074 Added (temporary) **39656**
100.35–T05–075 Added (temporary) **56371**
100.35–T05–076 Added (temporary) **56369**
100.35–T05–078 Added (temporary) **43052**
100.35–T05–090 Added (temporary) **48479**
100.35–T05–091 Added (temporary) **48481**
100.35–T05–097 Added (temporary) **56373**
100.35–T05–098 Added (temporary) **61034**
100.35–T05–105 Added (temporary) **57150**
100.35–T05–107 Added (temporary) **57148**
100.35–T05–130 Added (temporary) 12134
(a)(2) correctly revised 20011
100.35–T11–028 Added (temporary) **38012**
100.35–T11–037 Added (temporary) **52305**
100.35-T11-075 Added (temporary) 17705
100.35T–07–020 Added (temporary) 15035
100.35T–07–116 Added (temporary) **68335**
100.114 (a) table amended **43764**
100.507 Implementation (temporary) 16488
100.511 Implementation (temporary) **69279**
100.513 Implementation (temporary) **54478**
100.518 (a)(1) and (c)(1) introductory text revised; suspended (temporary) 18215
100.525 Implementation (temporary) 16488
100.527 Implementation (temporary) 12135
100.534 Added **61036**
100.1301 Implementation (temporary) **44470**
100.1307 Added **58056**
104.105 (a)(12) removed; (a)(9) reinstated and revised; interim **74669**
104.115 (d) removed; interim **74669**
104.410 (g) removed; interim **74669**
105.115 (c) removed; interim **74669**
105.410 (g) removed; interim **74669**
110.100 (c) through (f) added 15036
110.157 (b)(11) added **40886**
110.214 (b)(6) revised 3002
(b)(2) and (5) revised 15037
117 Temporary drawbridge operations regulations **38593, 40887, 43766, 44852, 45534, 45535, 45536, 50972, 52307, 53070, 54637, 56373, 58056, 58057, 58059, 61738, 62064, 66258, 66260, 69439, 70491, 73380, 75939**
Temporary drawbridge operations regulations 2151, 3763, 6207, 6975, 6976, 12135, 13267, 16043, 16235, 16491, 16492, 18623, 19119, 20573, 23864
Comment disposition 2151
Temporary regulations list 8211
117.205 (c) suspended; (d) added (temporary) 17350

NOTE: **Boldface page numbers indicate 2005 changes.**

CHANGES JULY 1, 2005 THROUGH APRIL 28, 2006

117.207 (a) suspended; (c) added (temporary) 1496
117.209 (b) revised **75939**
117.272 Revised 14806
117.291 (b) revised **43766**
117.301 Suspended (temporary) **48274**
117.353 (c) added **50974**
(c) revised 16491
117.465 (a) revised **76691**
117.561 (b) and (c) revised **38595**
117.597 Suspended (temporary) **58061**
117.618 (b) suspended; (d) added (temporary) **62256**
117.671 (c) and (d) added (temporary) **67370**
117.709 (a) revised 17351
117.723 (c) revised **58059**
117.733 (b) suspended; (l) added (temporary) 10435
Eff. date corrected 14804
117.739 (h) suspended; (u) added (temporary) **58310**
117.795 (b) suspended; (d) added (temporary) 12623
117.821 (a)(5) revised 5010
117.823 Redesignated as 117.824; new 117.823 added 5010
117.824 Redesignated from 117.823 5010
117.829 (a)(4) added 5010
117.843 (a)(3) and (4) suspended; (a)(5) added (temporary) **55728**
117.897 Revised **73939**
117.949 Suspended (temporary) **66259**
117.997 (g)(2), (3) and (4) revised; interim **48639**
117.1007 (c)(1) and (2) revised; (c)(3) and (4) removed **68337**
117.1065 (c) suspended; (d) added (temporary) 25066
117.1087 (a) and (b) revised **59657**
117.1101 Revised **61381**
117.T302 Added (temporary) **48274**
117.T394 Added (temporary) **49878**
117.T398 Added (temporary) **67370**
117.T399 Added (temporary) 5171
117.T408 Added (temporary) **67370**
117.T536 Revised (temporary) **52919**
117.T602 Added (temporary) **58061**
117.T948 Added (temporary) **66259**
125 Clarification 25066
147 Temporary regulations list 19431
147.839 Added **43768**
147.841 Added **43772**
147.843 Added **43770**
151.01—151.79 (Subpart A) Authority citation revised **74675**
151.05 Amended **74675**
151.15 Revised **74675**
151.45 Removed **74675**
153 Authority citation revised **74675**
153.203 Amended **74675**
155.200 Suspended in part 8–19–06 to 7–21–08 ....**41617**
155.490 Suspended 8–19–06 to 7–21–08 ....**41617**
156.120 (ee) suspended 8–19–06 to 7–21–08 ....**41617**
160 Authority citation revised **74669**
160.202 (b) revised; interim **74669**
160.204 Amended; interim **74669**
160.210 (e) removed; (a) reinstated and revised; interim **74669**
165 Temporary regulations list **45531**
Temporary regulations list 8211, 19431
165.151 (a)(10), (b) and (c) revised; (a)(18) through (26) added **43764**
165.160 (a)(2) and (b) suspended (temporary) **42495**
165.162 (c) suspended; (d) added (temporary) **53564**
165.555 Added **40887**
165.709 Added **43282**
165.809 (a), (b)(1) and (2) revised **39178**
165.923 Added **76694**
165.1122 Added **70495**
165.1190 Revised **48874**
165.1195 Added **49492**
165.1197 Added 12138
165.1319 Implementation (temporary) **44470**
165.1321 (c)(3) correctly amended **45537**
Implementation (temporary) **65838**
165.1407 Revised **75040**
165.1408 Added **75040**
165.1409 Added **75041**
165.1410 Added **75041**
165.1710 Added 2154
165.1711 Added 19123
165.T01–007 Added (temporary) 10438
165.T01–072 Added (temporary) **42495**
165.T01-085 Added (temporary) **55541**
165.T01-106 Added (temporary) **74679**
165.T05–003 Added (temporary) 20015
165.T05–009 Added (temporary) 5790
165.T05–053 Added (temporary) **38015**

NOTE: **Boldface page numbers indicate 2005 changes.**

CHANGES JULY 1, 2005 THROUGH APRIL 28, 2006

TITLE 33 Chapter I—Con.

165.T05–101 Added (temporary).....**49489**
165.T05–113 Added (temporary).....**54480**
165.T05–122 Added (temporary).....**57152**
165.T05–123 Added (temporary).....**69281**
165.T07-003 Added (temporary).....3006
165.T07-029 Added (temporary).....9930
165.T07–034 Added (temporary).....14383
165.T07–063 Added (temporary).....20013
165.T07-079 Added (temporary).....**39925**
165.T07–092 Added (temporary).....**42491**
165.T07-120 Added (temporary).....**61741**
165.T07-143 Added (temporary).....3008
165.T07–153 Added (temporary).....**70493**
165.T07-154 Added (temporary).....**70732**
165.T07-163 Added (temporary).....3004
165.T07-166 Added (temporary).....11507
165.T08–153 Added (temporary).....**53072**
165.T08–999 Added; interim.....**55254**
165.T09–001 Added (temporary).....4822
165.T09–002 Added (temporary).....6978
165.T09–017 Added (temporary).....19121
165.T09.018 Added (temporary).....19650
165.T09–027 Added (temporary).....**38016**
(a) and (b) revised.....**40889**
165.T09–100 Added (temporary).....**43779**
165.T09–101 Added (temporary).....**43777**
165.T09-102 Added (temporary).....**46410**
165.T09–108 Added (temporary).....**51266**
165.T09–115 Added (temporary).....**50978**
165.T09–118 Added (temporary).....**51264**
165.T09-123 Added (temporary).....**54840**
165.T09-126 Added (temporary).....**55535**
165.T09.135 Added (temporary).....**74204**
165.T09-142 Added (temporary).....4490
165.T11-039 Added (temporary).....**55538**
165.T11-056 Added (temporary).....541
165.T11–070 Added (temporary).....15040
165.T11–073 Added.....14647
165.T13-05-017 Added (temporary).....**58610**
165.T13–001 Added (temporary).....4044
Regulation at 71 FR 4044 eff. date corrected.....5172
165.T13–004 Added (temporary).....14381
165.T13-005 Added (temporary).....24581
165.T13-006 Added (temporary).....24580
165.T13-008 Added (temporary).....**41344**
165.T13-009 Added (temporary).....**41346**
(a)(1)(ii) and (2)(ii) revised (temporary).....**52310**
Technical correction.....**54447**
165.T13–010 Added (temporary).....**42493**
165.T13–011 Added (temporary).....**43637**
165.T13–013 Added (temporary).....**45539**
Revised (temporary).....**50976**
165.T13–014 Added (temporary).....**48276**
165.T14–132 Added (temporary).....4820
165.T14–137 Added (temporary).....19752
165.T14–142 Added (temporary).....25070
165.T17–003 Added (temporary).....**43775**
165.T17-010 Added (temporary).....**70733**
165.T17–021 Added (temporary).....**60007**
165.T17–022 Added (temporary).....2888
165.T17–023 Added (temporary).....5012
165.T17–124 Added (temporary).....8215
165.T017–140 Added (temporary).....**65837**
168 Authority citation revised.....**55730**
168.50 (b)(2) removed.....**55730**

Chapter II—Corps of Engineers, Department of the Army (Parts 200—399)

334.475 Added.....**43780**
334.515 Added.....**67371**
334.560 (a) and (b)(2) revised.....**67371**
334.580 (b) revised.....**67371**
334.610 (a)(6) revised.....**67371**
334.635 Added.....**67371**
334.760 Revised.....**67372**
334.775 Revised.....**67372**
334.778 (b) revised.....**67372**
334.780 (b) revised.....**67372**

Chapter IV—Saint Lawrence Seaway Development Corporation, Department of Transportation (Parts 400—499)

401.16 (b) revised.....5606
401.17 (b) revised.....5606
401.24 Revised.....5606
401.26 (b) revised.....5606
401.30 (e)(2) revised.....5606
401.74 (a) and (g) revised.....5607
401.81 (a) revised.....5607
402.3 (k) through (n) redesignated as (m) through (p) and revised; new (k) and (l) added.....14807
402.4 (d), (e) and (f) added.....14807
402.8 Revised.....14807

Proposed Rules:

1—199 (Ch. I).....5204
100.....**39697, 43345, 43347, 47160, 48505, 50997, 52052, 52054, 52338, 72964**
.....6713, 6715, 14132, 14428, 15095, 16525, 18055, 19670, 19672, 23883
110.....**45607**
.....3025

NOTE: **Boldface page numbers indicate 2005 changes.**

CHANGES JULY 1, 2005 THROUGH APRIL 28, 2006

117.....**41648, 42017, 43812, 46441, 48088, 48091, 48354, 48929, 49900, 52340, 52343, 53328, 53604, 56878, 57524, 70563, 72419, 72967, 75765, 75767**
... 2176, 4852, 5030, 5033, 9050, 9300, 11172, 16527, 16529, 17394, 17397, 19150, 20376
155 .....**67066, 74259**
157 .....**67066, 74259**
161.....15649
165.....**40944, 43815, 55607, 58646, 62261, 69128, 70052**
.....3027, 3442, 9744, 9984, 12654, 14432, 14434, 15365, 15649, 16070, 16531, 18256, 19152, 19460, 19462, 19465
167.....**38061**
207.....**61401**
.....3446
325.....15520
332.....15520
401.....**75769**
402 7701

TITLE 34—EDUCATION

Subtitle A—Office of the Secretary, Department of Education (Parts 1—99)

63.99 (a)(18)(i) revised.....19656
75.500 Existing text designated as (a); new (a) amended; (b) added.....15002
76.500 Existing text designated as (a); new (a) amended; (b) added.....15002

Subtitle B—Regulations of the Offices of the Department of Education (Parts 100—1199)

Chapter I—Office for Civil Rights, Department of Education (Parts 100—199)

108 Added.....15002

Chapter II—Office of Elementary and Secondary Education, Department of Education (Parts 200—299)

226 Added.....**75909**
230 Added; eff. 9–15–05.....**38021**

Chapter VI—Office of Postsecondary Education, Department of Education (Parts 600—699)

668 Policy statement.....**61037**
673 Policy statement.....**67373**
674 Policy statement.....**61037, 67373**
675 Policy statement.....**67373**
676 Policy statement.....**67373**
682 Policy statement.....**61037**
685 Policy statement.....**61037**

Proposed Rules:

76 24824
226.....**50257**
200.....**74624**
300.....**74624**

TITLE 35—PANAMA CANAL

No amendments to 35 CFR have been published in the FEDERAL REGISTER **since June 30, 2005.**

TITLE 36—PARKS, FORESTS, AND PUBLIC PROPERTY

Chapter I—National Park Service, Department of the Interior (Parts 1—199)

7.20 (d) added **38767**
7.32 (d) added **61905**

Chapter II—Forest Service, Department of Agriculture (Parts 200—299)

212 Heading revised; authority citation removed; Subpart A designated.....**68287**
212.1—212.21 (Subpart A) Designated; authority citation added.....**68287**
212.1 Amended.....**68287**
212.2 (a) revised; (b) redesignated as (d); new (b) and (c) added **68288**
212.5 (a)(1), (2)(ii), (c) introductory text heading and (d) introductory text heading revised **68288**
212.7 Heading and (a) revised.....**68288**
212.10 (d) revised.....**68288**
212.20 Removed **68288**

NOTE: **Boldface page numbers indicate 2005 changes.**

CHANGES JULY 1, 2005 THROUGH APRIL 28, 2006

TITLE 36 Chapter II—Con.

212.50—212.57 (Subpart B) Added **68288**
212.80—212.81 (Subpart C) Added **68290**
219.14 (d)(1) revised 10838
223.8 (a) revised; interim 525
223.41 Revised 523
Correctly revised 11510
223.52 (b)(2) revised 3411
223.63 Revised 523
Correctly revised 11510
223.82 (b) introductory text revised 523
(b) introductory text correctly revised 11510
223.83 (a)(16) and (17) revised 523
(a)(16) and (17)(i) correctly revised 11510
223.84 Heading revised 523
Heading correctly revised 11510
242 Seasonal adjustments **46768, 50978**
242.3 Revised **76407**
242.24 (a)(2) and (3) revised 15573
242.27 Added; eff. 4-1-06 through 3-31-07 15577
242.28 Added; eff. 4-1-06 through 3-31-07 15577
251 Authority citation revised **70498**
Authority citation revised 16621
Policy statement 16622
251.50—251.65 (Subpart B) Authority citation revised **68290**
Authority citation revised 8913
251.51 Amended **68290**
Amended 8913, 16621
251.53 (k) revised **70498**
251.57 (a)(3) and (i) added 16621
251.58 Added 8913
261.2 Amended **68290, 70498**
261.13 Redesignated as 261.15; new 261.13 added **68291**
261.14 Redesignated as 261.16; new 261.14 added **68291**
261.15 Redesignated as 261.17; new 261.15 redesignated from 261.13 ..... **68291**
Revised **70498**
261.16 Redesignated as 261.18; new 261.16 redesignated from 261.14 ..... **68291**
261.17 Redesignated as 261.19; new 261.17 redesignated from 261.15 ..... **68291**
261.18 Redesignated as 261.20; new 261.18 redesignated from 261.16 ..... **68291**
261.19 Redesignated as 261.21; new 261.19 redesignated from 261.17 ..... **68291**
261.20 Redesignated as 261.22; new 261.20 redesignated from 261.18 ..... **68291**
261.21 Redesignated as 261.23; new 261.21 redesignated from 261.19 ..... **68291**
261.22 Redesignated from 261.20 ..... **68291**
261.23 Redesignated from 261.21 ..... **68291**
261.55 Introductory text revised **68291**
291 Removed **70498**
295 Removed **68291**

Chapter X—Presidio Trust (Parts 1000—1099)

Chapter X Regulation at 63 FR 35697 confirmed 10610
1002.21 (a) revised 10610
1002.22 (a)(2) revised 10610
1002.50 (a) revised 10610
1002.51 (a) revised 10610
1011 Added **73588**
1011.5 (e) corrected 2109

Chapter XI—Architectural and Transportation Barriers Compliance Board (Parts 1100—1199)

1190 Policy statement **70734**
1191 Appendix B correctly amended **45284**
Appendix C correctly amended **45291**
Appendix D correctly amended **45298**
Appendix E correctly amended **45308**
Policy statement **70734**

Chapter XII—National Archives and Records Administration (Parts 1200—1299)

1228.222 (b) revised **50986**
1228.224 (c) amended; (g) added **50986**
1228.226 Amended **50986**
1228.228 (a), (b), (d), (g)(1), (h)(1), (i) introductory text, (1), (2), (n)(1) and (4) revised **50987**
1228.230 (a), (b), (e), (i), (l) and (s) revised **50987**

NOTE: **Boldface page numbers indicate 2005 changes.**

CHANGES JULY 1, 2005 THROUGH APRIL 28, 2006

1228.232 (b) introductory text and (c) revised **50988**
1228.236 (a)(2) revised **50988**
1228.240 (c) revised **50988**
(c) and (d) correctly revised **55730**
1228.242 (a)(2) and (3) revised **50988**
1230.1 Introductory text amended; following undesignated paragraph, (a), (b) and (c) removed **58978**
1234 Authority citation revised 8807
1234.24 (b)(2) revised; (b)(3) revised 8807
1234.32 (d) revised 8808
1260 Revised 14809

Proposed Rules:

1—199 (Ch. I) 8549, 16534
7 ..... **77089**
..... 9488, 9495, 13792, 17777
13 10940
219 307
228 ..... **43349, 50262**
..... 2656
242 ..... **46795, 50999, 76010**
1011 ..... **44870**
1193 19839
1194 19839
1200 9503
1206 8551
1260 ..... **47161**

TITLE 37—PATENTS, TRADEMARKS, AND COPYRIGHTS

Chapter I—United States Patent and Trademark Office, Department of Commerce (Parts 1—199)

1.4 (d)(2) introductory text and (ii) revised **56126**
1.11 (a) revised **56126**
1.17 (i) revised **54265**
(f) revised **56126**
1.25 (c)(4) revised **56127**
1.31 Revised **56127**
1.32 (a) and (c)(3) revised **56127**
1.33 (a) introductory text, (1), (b)(1) and (2) revised; (e) added **56127**
1.34 Revised **56127**
1.36 (a) revised **56128**
1.52 (e)(5) revised **54266**
(a)(5), (7) and (b)(7) removed; (a)(6) redesignated as (a)(5) **56128**
1.71 (g) revised **54266**
1.76 (b)(5) revised **54266**
1.78 (a)(5)(iv) revised **56128**
1.96 (c) introductory text revised **54266**
1.104 (c)(4) revised **54266**
1.109 Removed **54266**
1.133 (a)(2) revised **56128**
1.138 (c) revised; (d) added 12284
1.321 (c) and (d) revised **54266**
1.510 (c) and (d) revised; interim 9262
1.915 (d) revised; interim 9262
1.919 (a) revised; interim 9262
2.6 (a)(1) revised **38773**
2.22 Added **38773**
2.23 Revised **38773**
2.53 (a) revised **38774**
2.208 (c)(4) revised **56128**
3.11 (c) revised **54267**
3.28 Revised **56128**
3.31 (a)(7)(i) revised **56128**
3.73 (b)(1)(i) revised **56128**
5 Authority citation revised **56129**
5.11 (b) and (c) revised **56129**
5.19 Revised **56129**
7.25 (a) revised **38774**
10.112 (a) revised **56129**

Chapter II—Copyright Office, Library of Congress (Parts 200—299)

201 Policy statement **44049**
201.4 (a)(1)(ii) amended **38022**
201.11 (h) amended **38022**
201.17 (k) amended **38022**
(d)(2), (e)(12) and (g)(2)(ii) amended **58311**
201.28 (i) amended **38022**
202 Authority citation and heading revised; interim **61906**
202.16 Added; interim **61906**
251.22 (b) amended **38022**
252 Removed **38023**
253.5 (c)(1), (2) and (3) amended **72077**
256.2 (a) introductory text, (1) through (4), (b) introductory text, (1) and (2) amended **58311**
257 Removed **38023**
258 Authority citation revised **39179**
258.2 (b) amended **39179**

NOTE: **Boldface page numbers indicate 2005 changes.**

CHANGES JULY 1, 2005 THROUGH APRIL 28, 2006

TITLE 37 Chapter II—Con.

258.3 Heading revised; (a) through (h) amended **39179**
258.4 Added **39179**
259 Removed **38023**

Chapter IV—Assistant Secretary for Technology Policy, Department of Commerce (Parts 400—499)

404 Authority citation revised 11512
404.1 Revised 11512
404.3 (a) revised 11512
404.4 Revised 11512
404.5 (a), (b)(2) and (4) through (9) revised 11512
404.6 Revised 11513
404.7 Revised 11513
404.9 Removed 11514
404.10 Revised 11514
404.11 Revised 11514
404.12 Revised 11514
404.14 Revised 11514

Proposed Rules:

1 ..... 48, 61, 16072, 17399
2 ..... 2498, 15097
41 16072
201 ..... **41650, 57526**
..... 9302, 15368, 24829
202 ..... **42286, 44878**
256 ..... **41650**
270 ..... **43364**
300—399 (Ch. III) **53973**

TITLE 38—PENSIONS, BONUSES, AND VETERANS' RELIEF

Chapter I—Department of Veterans Affairs (Parts 0—99)

3.1 Regulation at 69 FR 42880 confirmed **51590**
3.5 (e) removed **72220**
3.10 Added **72220**
3.22 (b) revised **72220**
3.40 (a) amended; (b) revised 8220
3.42 (a)(4) , (b) introductory text, (c)(1) introductory text, (2), (3), (4), (d) and (e) revised 8220
3.43 (a)(4), (b) introductory text, (c)(2), (3) and (4) revised 8221
3.405 Revised 8221
3.505 Revised 8221
3.1600 (a) and (b) introductory text revised 8222
4.27 Amended **75399**
4.124a Amended **75399**
9 Authority citation revised **75946**
9.1 (f) amended; (k) through (q) added; interim **75946**
9.20 Added; interim **75946**
14.501 (f) revised **52015**
17 Authority citation revised **71774**
17.32 Heading and authority citation revised; (a) amended; (h) added **71774**
17.33 (b) introductory text, (c)(1) introductory text, (ii), (2) introductory text, (iv), (3), (4) and (5) amended; (d)(1), (2) and (e) revised **67094**
17.39 Revised 6680
17.108 Regulation at 70 FR 22596 confirmed 2464
20.1106 Revised **72221**
20.1301 (b) revised 18009
21.1032 (c) introductory text, (1) and (2) amended; (c) authority citation revised 1497
21.7540 (a) introductory text and authority citation revised; (a)(3) and (4) amended; (a)(5) added 1497
21.7550 (b), (c) and (d) redesignated as new (c), (d) and (e); new (b) added; (a), new (d) and new (e) revised 1498
(e)(2), (3) and (4) added 24582
21.7551 (a) introductory text, (1), (b)(1) and (c)(1)(ii) amended 1498
41 Revised **52249**
49 Added **52261**

Proposed Rules:

3 ..... **39213, 76221**
4 ..... **76221**
5 ..... **61326**
..... 16464
14 ..... **76221**
17 ..... 5204, 12154
21 ..... 9052, 9196

TITLE 39—POSTAL SERVICE

Chapter I—United States Postal Service (Parts 1—999)

20 IMM amended; incorporation by reference **70965, 70977**

NOTE: **Boldface page numbers indicate 2005 changes.**

CHANGES JULY 1, 2005 THROUGH APRIL 28, 2006

IMM amended; incorporation by reference; corrected **71890**
20.1 Revised **70964**
20.2 Revised **70964**
111 DMM amended; incorporation by reference **61039, 70982, 72221, 75734**
DMM amended; incorporation by reference 1977, 9452, 13269, 16044
230.4 Existing text designated as (a); (b) added 12285
230.24 (a) revised 11161
232 Authority citation revised **72078**
Authority citation revised 11161
232.1 (a) revised; (e) and (h)(1) amended **72078**
(q)(1) and (2) revised 11161
265.6 (g) figures revised **52016**

Chapter III—Postal Rate Commission (Parts 3000—3099)

3001 Nomenclature change **48277**
3001.5 (s) added 2472
3002 Nomenclature change **48277**
3003 Nomenclature change **48277**

Proposed Rules:

20 ..... **54493**
111 ..... **47754, 57237, 60036, 66314, 67399, 76434**
..... 11366, 19840
3001 20930

TITLE 40—PROTECTION OF ENVIRONMENT

Chapter I—Environmental Protection Agency (Parts 0—1099)

3 Added **59879**
9 Technical correction 4968
Notification 10438
9.1 Table amended (OMB numbers) **59540, 59887, 60190**
Table amended (OMB numbers) 477, 767, 6168, 13730, 14649, 24818
Table corrected (OMB numbers) 4645
16 Revised 234
18 Added 16702
26 Authority citation revised 6168
26.101—26.124 (Subpart A) Designated as Subpart A; heading added 6168
26.201—26.203 (Subpart B) Added 6168
26.301—26.305 (Subpart C) Added 6168
26.401—26.406 (Subpart D) Added 6168
26.1101—26.1125 (Subpart K) Added 6168
26.1201—26.1203 (Subpart L) Added 6168
26.1301—26.1303 (Subpart M) Added 6168
26.1501—26.1507 (Subpart O) Added 6168
26.1601—26.1603 (Subpart P) Added 6168
26.1701—26.1706 (Subpart Q) Added 6168
35 Policy statement **61039**
35.162 (d) added 18
35.312 Revised 7415
49.10410 Note added **54639**
51 Actions on petitions **39413**
Actions on petitions 25304
Technical correction **55212**
State implementation plan determinations 6347
51.100 (s)(6) added **53935**
51.121 (s) added **51597**
51.123 (c)(1) and (3) revised; (e)(2) table and (4)(ii) table amended 25301
(o)(2)(ii)(B), (C) and (cc) amended; (o)(2)(ii)(D), (p) and (ee) added 25370
51.124 (c) revised; (e)(2) table amended 25302
(q) amended; (r) added 25372
51.125 (a)(1) revised 25302
51.165 (a)(1)(iv)(A)(*1*), (*2*), (x) and (3)(ii)(C) revised; (a)(1)(iv)(A)(*3*), (v)(E), (F), (8), (9) and (10) added **71698**
51.166 (c) revised **59618**
(b)(1)(ii), (2)(ii), (49)(i) and (i)(5)(i)(*e*) Footnote 1 revised; (b)(23)(i) amended **71699**
51.286 Added **59887**
51.302 (c)(4)(iii) revised **39156**
51.308 (b), (e)(1)(ii), (3) and (4) revised; (c) removed; (e)(5) and (6) added **39156**
51.351 (c) revised; (i) added 17710
51.352 (c) revised; (e) added 17711
51.353 (c)(4) revised 17711
51.360 (a)(6) revised 17711
51.372 (b)(1) and (3) removed; (b)(2) revised 17711

NOTE: **Boldface page numbers indicate 2005 changes.**

CHANGES JULY 1, 2005 THROUGH APRIL 28, 2006

TITLE 40 Chapter I—Con.

51.373 (b) and (d) revised; (e) removed; (h) added 17711
51.852 Amended 17008
51.853 (b) revised 17008
51.905 (c)(1) amended **44474**
51.906 Added **71700**
51.908 Heading revised; existing text designated as (d); (a), (b) and (c) added **71700**
51.910 Added **71700**
51.912 Added **71701**
51.913 Added **71701**
51.914 Added **71702**
51.915 Added **71702**
51.916 Added **71702**
51.917 Added **71702**
51.918 Added **71702**
51 Appendix Y added **39156**
Appendix W revised **68228**
Appendix S amended **71702**
52 Technical correction **41963, 55212, 55663, 70047, 72597**
State implementation plan determinations; interim **46772, 68337**
State implementation plan determinations **53935**
Technical correction 1463, 3412
State implementation plan determinations; interim 5174, 18626
State implementation plan determinations 6352, 13021, 19432
52.21 (b)(1)(ii), (2)(ii) and (50)(i) revised; (b)(23)(i) and (i)(5)(i) Footnote 1 amended **71704**
52.24 Revised **71704**
52.35 Added 25373
52.36 Added 25373
52.50 (c) table amended **76697**
(c) table amended 12140
52.54 Added 25373
52.55 Added 25373
52.120 (c)(118) revised **52928**
(c)(126), (127) and (128) added 9946
(c)(129) added 15044
(c)(130) added 18626
52.170 (b), (c) and (e) revised 13545
52.184 Added 25374
52.220 (c)(311)(i)(A)(*2*) and (328)(i)(B)(*2*) added **38025**
(c)(6)(xxiv)(B), (21)(xiii)(B), (177)(i)(A)(*3*), (332)(i)(B)(*2*), (*3*) and (335)(i)(C) added **46092**
(c)(328)(i)(C) and (336) added **46772**
(c)(338) added **53935**
(c)(337) added **53938**
(c)(335)(i)(A)(*3*) added **60010**
(c)(336)(i)(B) added **61563**
(c)(333)(i)(A)(*2*), (339) and (340) added **69084**
(c)(336)(i)(C) and (D) added **70736**
(c)(341) added **71787**
(c)(331)(i)(B)(*2*) added 244
(c)(321)(i)(D) added 245
(c)(337)(i)(B) and (c)(342) added 5174
(c)(335)(i)(D) added 6352
(c)(334)(i)(B) added 7688
(c)(334)(i)(B)(*2*) added 8462
(c)(337)(i)(A)(*2*) added 14654
(c)(342)(i)(B) and (C) added 18218
(c)(342)(i)(A) removed 18219
52.320 (c)(99)(i)(B) revised **38029**
(c)(105) added **44055**
(c)(104) added **48652**
(c)(107) added **48654**
(c)(106) added **61566**
(c)(108) added 3776
(c)(109) added 8961
Regulation at 71 FR 3776 withdrawn 13019
(c)(110) added 14652
52.329 (c) added 8961
52.332 (o) added **61566**
52.349 (l) added **48652**
52.350 Existing text redesignated as (a); (b) added **48654**
52.370 (c)(96) added **61387**
52.378 Added **59663**
52.385 Table amended **61387**
52.386 Added 25374
52.420 (c) table amended **41147, 65848**
Regulation at 70 FR 41147 withdrawn **54640**
52.440 Added 25374
52.441 Added 25374
52.470 (b) and (c) revised **52920**
52.484 Added 25374
52.485 Added 25374
52.540 Added 25374
52.541 Added 25374
52.570 (e) table amended **50198**
(c) and (e) table amended **50202**
(b) and (c) revised 9931
(c) table amended 13555
52.584 Added 25374
52.585 Added 25374
52.620 Redesignated as 52.622; new 52.620 added **44854**
(c) table corrected **49377**
52.622 Redesignated from 52.620; heading and (a) revised **44854**
52.670 (c) table amended **39661, 58312**

NOTE: **Boldface page numbers indicate 2005 changes.**

CHANGES JULY 1, 2005 THROUGH APRIL 28, 2006

52.725 (h) added **55545**
(i) added **55549**
52.745 Added 25374
52.746 Added 25374
52.770 (c)(160) added **42499**
(c)(172) added **56131**
(c)(170) added **60737**
(c)(171) added **71001**
(c)(171) removed 4490
(c)(171) added 9938
(c)(173) added 14386
52.777 (bb) added **69097**
(cc) added **69454**
(ee) added **77042**
(dd) added 544
52.789 Added 25374
52.790 Added 25374
52.795 (b) added **56131**
52.820 (c) table amended **48077, 53941, 75402**
(c) table amended 9941, 16051
52.833 Revised 16053
52.840 Added 25375
52.841 Added 25375
52.919 Removed **49495**
Regulation at 70 FR 49495 withdrawn **60742**
52.920 (c) table amended **49495, 57761**
(e) table amended **55558, 57761**
(e) table amended 4049
Regulation at 70 FR 49495 withdrawn **60742**
Regulation at 70 FR 55558 withdrawn **61232**
52.940 Added 25375
52.941 Added 25375
52.970 (e) table amended **48882**
52.984 Added 25375
52.985 Added 25375
52.1020 (c)(57) added **61384**
(c)(59) added 13768
52.1023 (d) added 5794
(e) and (f) added 14816
52.1031 Table amended **61384**
Table amended 13769
52.1036 (a) revised; (f) added 14816
52.1070 (c) table amended **38776, 60739, 60741, 66264**
(e) table amended **48285, 69443**
(b) and (c) revised 5608
(c) table amended 16238, 16240
52.1073 (f) and (g) removed **69443**
52.1084 Added 25375
52.1085 Added 25375
52.1140 Added 25375
52.1186 Added 25375
52.1187 Added 25375
52.1220 (d) table amended **38028, 54844**
Regulation at 70 FR 38028 withdrawn **49498**
Redesignated as 52.1222; heading and (a) revised **51266**
52.1222 Removed; new 52.1222 redesignated from 52.1220 ..... **51266**
52.1240 Added 25375
52.1241 Added 25375
52.1284 Added 25375
52.1285 Added 25375
52.1320 (c) table amended **40195**
(c) table correctly amended **54841**
(c) table amended 12625
52.1341 Added 25376
52.1342 Added 25376
52.1370 (c)(61) added 3778
(c)(62) added 3773
52.1371 Amended 21
52.1384 (f) added 4828
52.1470 (c)(55) added 14388
(c)(56) added 15043
52.1570 (c)(78) added **71776**
(c)(79) added 4046
(c)(80) added 13021
52.1584 Added 25376
52.1585 Added 25376
52.1605 Table amended **71776**
Table amended 4046
52.1620 (c) table and (e) table amended **41965**
(e) table amended **48287**
(e) table amended 4494
52.1627 Existing text designated as (a); (b) added **41967**
52.1636 Removed 4495
52.1670 (c)(108) added **53308**
(c)(109) added **57513**
52.1679 Table amended **53308, 57513**
52.1682 (c) added **53308**
52.1683 (h)(3), (i)(4), (6)(v) and (vi) removed; (j) added **53944**
52.1684 Added 25376
52.1685 Added 25376
52.1770 (e) table amended **48877**
(c) table amended **61560**
(e) amended 14821
52.1784 Added 25376
52.1785 Added 25376
52.1820 (c)(34) added **45542**
(c)(35) added 3768
52.1891 Added 25376
52.1892 Added 25376
52.1920 (e) table amended **48080, 48647**
(e) table corrected **53275**

NOTE: **Boldface page numbers indicate 2005 changes.**

CHANGES JULY 1, 2005 THROUGH APRIL 28, 2006

TITLE 40 Chapter I—Con.

52.1970 (c)(143)(i)(A) revised **44483**
(c)(145) added 3770
(c)(146) added 14399
(c)(147) added 14405
52.1973 (a) revised 3770
(e)(3) added 14399
(e)(4) added 14405
52.2020 (d)(1) table amended **49498, 65844, 65846, 66263**
(c)(1) table amended **58315**
(d)(1) table amended 11517, 16237, 25072
52.2040 Added 25376
52.2041 Added 25376
52.2120 (c) table and (e) table amended **50198**
52.2140 Added 25376
52.2141 Added 25376
52.2220 (b) revised; (c) Table 3 added **49880**
(b) revised; (c) amended **50193, 58322**
(c) table amended **50202**
(e) table amended **50202, 55567, 65842**
(c) Table 1 amended **76410**
(c) Table amended 23, 19126, 25076
(e) table amended 23
(c) Table 1 amended 25076
52.2240 Added 25377
52.2241 Added 25377
52.2270 (c) table amended **38779, 40195, 45544, 48649, 50207, 56569, 58327, 72722**
(e) table amended **48642, 48644, 48879, 50212, 56376, 58979, 73383**
(d) table amended **48644**
Regulation at 70 FR 56569 withdrawn **70736**
(c) table amended 3012, 12289, 13551
(e) table amended 8965
52.2283 Added 25377
52.2284 Added 25377
52.2320 (c)(60) added **44063**
(c)(61) added **54275**
(c)(60) introductory text, (i)(A) and (B) correctly amended **61742**
(c)(62) added **66279**
(c)(59) added 7682
52.2352 Existing text designated as (a); (b), (c) and (d) added 7682
52.2370 (b) through (e) revised 14390
52.2420 (e) table amended **48280, 48282, 76167**
(b), (c) and (d) revised **66770**
(e) table amended 26, 10841
(c) table amended 10841, 10844
52.2440 Added 25377
52.2441 Added 25377
52.2470 (c)(85) added **38038**
(c)(88) added **44857**
52.2475 (e)(3)(i) added **38038**
(e)(1) and (2) revised **39927**
(e)(2)(ii) revised **50213**
52.2479 Table amended **44857**
52.2520 (e) table amended **48289**
52.2522 (i) added 1697
52.2540 Added 25377
52.2541 Added 25377
52.2570 (c)(112) added **60012**
(c)(113) added 5984
52.2587 Added 9936, 25377
52.2588 Added 25377
52.2670 (c) table amended 9719
52.2820 Redesignated as 52.2823; new 52.2820 added **53566**
52.2823 Redesignated from 52.2820; heading and (a) revised **53566**
52.2920 Redesignated as 52.2921; new 52.2920 added **44480**
52.2921 Redesignated from 52.2920; heading and (a) revised **44480**
60 Authority delegation notices **66794**
60.4 (b)(GG)(i), (ii) and (e)(3) added **73144**
(d)(1), (2)(vii), (3) and (4) revised 2474
(c) table amended 3778
60.17 (h) introductory text revised; (h)(4) added **74892**
60.25 (b)(1) amended **59887**
60.40a Redesignated as 60.40Da **51268**
60.41a Redesignated as 60.41Da **51268**
60.42a Redesignated as 60.42Da **51268**
60.43a Redesignated as 60.43Da **51268**
60.44a Redesignated as 60.44Da **51268**
60.45a Redesignated as 60.45Da **51268**
60.46a Redesignated as 60.46Da **51268**
60.47a Redesignated as 60.47Da **51268**
60.48a Redesignated as 60.48Da **51268**
60.49a Redesignated as 60.49Da **51268**
60.50a Redesignated as 60.50Da **51268**
60.51a Redesignated as 60.51Da **51268**
60.52a Redesignated as 60.52Da **51268**
60.40b (Subpart Db) (i) revised; (k) and (l) added 9881
60.41b (Subpart Db) Amended 9881

NOTE: **Boldface page numbers indicate 2005 changes.**

CHANGES JULY 1, 2005 THROUGH APRIL 28, 2006

60.42b (Subpart Db) (a) introductory text, (b), (d) introductory text and (3) revised; (d)(4) and (k) added 9881
60.43b (Subpart Db) (h) added 9882
60.44b (Subpart Db) (l)(3) added 9882
60.45b (Subpart Db) (c) introductory text revised; (k) added 9883
60.46b (Subpart Db) (a) and (b) revised; (i) and (j) added 9883
60.47b (Subpart Db) (a) and (d) revised; (g) added 9883
60.48b (Subpart Db) (a), (b) introductory text and (d) revised; (j) and (k) added 9884
60.40c (Subpart Dc) (e), (f) and (g) added 9884
60.41c Correctly amended; CFR correction **74679**
60.41c (Subpart Dc) Amended 9884
60.42c (Subpart Dc) (a), (b) introductory text and (1) revised 9884
60.43c (Subpart Dc) (e) added 9885
60.45c (Subpart Dc) (a) introductory text revised; (c) and (d) added 9885
60.47c (Subpart Dc) (a) revised; (c) and (d) added 9886
60.48c (Subpart Dc) (g) revised 9886
60.40Da Redesignated from 60.40a **51268**
(b) revised 9876
60.41Da Redesignated from 60.41a **51268**
Amended 9876
60.42Da Redesignated from 60.42a **51268**
(a) introductory text revised; (c) and (d) added 9877
60.43Da Redesignated from 60.43a; (f) amended **51268**
(a) introductory text and (b) introductory text revised; (i), (j) and (k) added 9877
60.44Da Redesignated from 60.44a; (a), (b) and (d)(1) amended **51268**
(d) revised; (e) and (f) added 9878
60.45Da Redesignated from 60.45a; (a) and (b) amended **51268**
60.46Da Redesignated from 60.46a **51268**
60.47Da Redesignated from 60.47a; (b), (c) and (d) amended **51268**
60.48Da Redesignated from 60.48a; (a), (b), (c), (d)(3), (e), (f), (h), (i), (j) introductory text, (1), (2), (k) introductory text, (1), (iv), (2) introductory text, (ii), (iii), (iv) and (l) amended **51268**
(g), (i), (k) introductory text, (1) introductory text, (iv) and (2) introductory text revised; (m) through (p) added 9878
60.49Da Redesignated from 60.49a; (b)(2), (c)(2), (g), (k), (l), (o), (p), (4)(iii) and (iv) amended **51268**
(Subpart Da) (a), (b)(2), (f), (k)(3), (l) and (o) revised; (t), (u) and (v) added 9880
60.50Da Redesignated from 60.50a; (b) introductory text, (c) introductory text, (5), (d) introductory text, (2), (e)(2), (g) introductory text, (h) introductory text and (1) amended **51268**
(g)(2) revised 9881
60.51Da Redesignated from 60.51a; (c) introductory text, (d) introductory text, (1), (e) introductory text, (1) and (i) amended **51268**
60.52Da Redesignated from 60.52a and amended **51268**
60.334 (c), (e), (f) introductory text, (2), (j) introductory text, (1)(iv) and (5) revised 9457
60.335 (b)(8) revised 9458
60.2265 Amended **55580**
60.2875 Amended **55581**
60.2880—60.2977 (Subpart EEEE) Added **74892**
60.2980—60.3078 (Subpart FFFF) Added **74908**
61.04 (b)(LL) introductory text, (c)(6)(iv) and (v) revised **73601**
(b)(GG)(i) and (ii) added; (c)(6) revised **73144**
(c)(9)(i), (ii)(G), (iii) and (iv) revised 2480
62 Technical correction **69455**

NOTE: **Boldface page numbers indicate 2005 changes.**

CHANGES JULY 1, 2005 THROUGH APRIL 28, 2006

TITLE 40 Chapter I—Con.

62.4985 Undesignated center heading and section added; eff. 10–18–05 ..... **48656**
62.5120—62.5122 Undesignated center heading added **46776**
62.5120 Added **46776**
62.5121 Added **46776**
62.5122 Added **46776**
62.5127 Undesignated center heading and section added **53569**
62.5450 Undesignated center heading and section added **58330**
62.5475 Added **61046**
62.6350 (b)(4) added 12626
62.7851 (b) added **57764**
62.7853 Revised **57764**
62.7854 Existing text designated as (a); (b) added **57764**
62.7881 Undesignated center heading and section removed **57764**
62.8355 Undesignated center heading and section added **56856**
62.9100 (c)(6) added **57769**
62.9190—62.9191 Undesignated center heading added **57769**
62.9190 Added **57769**
62.9191 Added **57769**
62.11635—62.11637 Undesignated center heading added **39931**
62.11635 Added **39931**
62.11636 Added **39931**
62.11637 Added **39931**
63 Actions on petitions **69655**
Policy statement 17712, 17720
63.6 (e)(1)(ii), (3)(i) introductory text, (iii), (v) and (ix) amended; (e)(3)(ii) removed 20454
63.8 (c)(1)(iii) revised 20455
63.10 (b)(2)(i), (ii) and (iv) revised; (b)(2)(v), (d)(5)(i) and (ii) amended 20455
63.14 (i)(1) and (2) removed; (i)(3) redesignated as (i)(1); new (i)(2) added; (k) revised **59540**
(f)(4) added 8371
(d)(6) added 20899
63.40—63.56 (Subpart B) Table 1 amended **39664**
63.61 Added **75059**
63.91 (d)(5) added **59887**
63.99 (a)(3) and (28)(i) revised **39428**
(a)(36)(i) revised **73602**
(a)(31) revised **73146**
(a)(21)(ii)(A) correctly amended 19127
(a)(18)(i) revised 19656
(a)(19)(iii) added 20900
63.102 (a)(4) revised 20455
63.105 (d) revised 20456
63.100—63.107 (Subpart F) Table 3 amended 20456
63.152 (c)(2)(ii)(C)(*1*) and (g)(2)(iv)(A) revised 20456
63.301 Amended 20456
63.310 (b) and (c) revised 20456
63.320 (k) revised **75345**
63.340 (e) revised **75345**
63.342 (f)(1)(i) and (ii) revised; (f)(3)(i) introductory text amended 20456
63.340—63.348 (Subpart N) Table 1 amended **75345**
63.360 (a) Table 1 amended; (f) revised **75345**
63.400 (a) revised 17738
63.428 (b)(1) revised 17358
63.460 (h) added **75345**
63.468 (j) removed **75346**
63.460—63.470 (Subpart T) Appendix B amended **75346**
63.480 (j)(1) amended 20456
63.506 (b)(1) introductory text amended; (h)(2)(iv)(A) revised 20456
63.480—63.507 (Subpart U) Table 1 amended 20457
63.526 (c) revised 20457
63.562 (e)(2) introductory text amended 20457
63.600 (e) revised 20457
63.620 (e) revised 20457
63.695 (e)(6)(i)(A) revised 20457
63.743 (b) introductory text amended 20457
63.773 (d)(8)(i)(A) revised 20457
63.760—63.779 (Subpart HH) Table 2 amended 20457
63.842 Amended **66284**
63.843 (a)(2)(iii) revised **66284**
63.847 (a) introductory text and (c) revised **66284**
63.848 (h) amended 20458
63.850 (a)(7) and (8) revised; (a)(9) added **66285**
(c) introductory text amended 20458
63.840—63.859 (Subpart LL) Table 2 and Appendix A amended **66285**
63.864 (k)(1) introductory text revised; (k)(2)(v) amended 20458

NOTE: **Boldface page numbers indicate 2005 changes.**

CHANGES JULY 1, 2005 THROUGH APRIL 28, 2006

63.866 (a) introductory text amended 20458
63.998 (b)(2)(iii) and (6)(i)(A) revised; (b)(6)(ii) amended 20458
63.1101 Amended 20458
63.1108 (a)(1) introductory text amended; (a)(6) and (b)(2)(i) revised 20458
63.1111 (a)(1) introductory text amended; (a)(2) revised 20458
63.1164 (c) introductory text amended; (c)(1) revised 20459
63.1200 Introductory text and (a)(2) revised; (b) table amended **59540**
63.1201 (a) amended **59540**
63.1203—63.1205 Undesignated center heading revised **59541**
63.1203 Heading and (c)(3)(2) revised **59541**
63.1204 Heading and (c)(3)(ii) revised **59541**
63.1205 Heading and (c)(3)(ii) revised **59541**
63.1206 (a), (b)(1)(ii), (6) introductory text, (7)(i)(A), (ii), (9)(i) introductory text, (A), (iv)(A), (vi), (vii) introductory text, (viii)(D), (ix)(D), (10)(i) introductory text, (A), (vi), (vii) introductory text, (viii)(D), (ix)(D), (11), (13)(i) introductory text, (ii), (14), (c)(1)(i) introductory text, (3)(iv), (6)(iii)(B) introductory text, (iv) introductory text and (7) revised; (b)(16), (c)(8) and (9) added **59541**
(a)(1)(i)(A) and (B)(*1*) revised **75047**
(c)(2)(v)(A)(*2*) and (B)(*4*) revised 20459
63.1207 (b)(1), (c)(1), (2)(iii), (d)(4)(i), (e)(2), (3)(iv), (f)(1)(ii)(D), (x) introductory text, (xiii), (xiv), (xvi), (xxv), (h)(2)(i), (j)(3), (l)(1) introductory text and (m)(2) introductory text revised; (b)(3), (c)(3) and (f)(1)(xv) added **39546**
63.1208 (a) removed; (b)(1)(i) and (5) revised **59547**
63.1209 (a)(1)(ii), (iv)(D), (v)(D), (5), (b)(2)(ii), (g)(1) introductory text heading, (i), (k)(1)(i), (2)(i), (l)(1), (m)(1)(iv) introductory text, (3), (n)(2), (o) introductory text heading and (1) revised; (g)(1)(iv) and (r) added **59548**
63.1210 (a)(1) table and (2) table revised; (b) redesignated as (d); new (b) and (c) added **59552**
63.1211 (b) table and (c)(1) revised **59554**
63.1212 Added **59555**
63.1214 (c)(1) through (4) revised **59555**
63.1215 Added **59555**
63.1216—63.1218 Undesignated center heading added **59565**
63.1216 Added **59565**
63.1217 Added **59567**
63.1218 Added **59569**
63.1219—63.1221 Undesignated center heading added **59570**
63.1219 Added **59570**
63.1220 Added **59571**
(b)(7) revised; temporarily stayed in part 14655
63.1221 Added **59574**
63.1251 Amended 20459
63.1256 (a)(4)(iii) revised 20459
63.1258 (b)(8)(iv) revised 20459
63.1259 (a)(3) introductory text amended 20459
63.1283 (d)(8)(i)(A) revised 20459
63.1270—63.1289 (Subpart HHH) Table 2 amended 20459
63.1310 (j)(1) amended 20460
63.1335 (b)(1) introductory text amended; (h)(2)(iv)(A) revised 20460
63.1310—63.1335 (Subpart JJJ) Table 1 amended 20460
63.1361 Amended 20460
63.1366 (b)(8)(iv) revised 20460
63.1367 (a)(3) introductory text amended 20460
63.1386 (c)(1) introductory text amended 20460
63.1400 (k)(1) and (2) amended 20460
63.1402 (b) amended 20460
63.1413 (h)(4) introductory text and (5) introductory text amended 20460
63.1416 (b) introductory text amended; (h)(2)(iv) revised 20461
63.1400—63.1419 (Subpart OOO) Table 1 amended 20461
63.1420 (h)(1) amended 20461

NOTE: **Boldface page numbers indicate 2005 changes.**

CHANGES JULY 1, 2005 THROUGH APRIL 28, 2006

TITLE 40 Chapter I—Con.

63.1439 (b)(1) introductory text amended; (h)(2)(iv)(A) revised 20461
63.1420—63.1439 (Subpart PPP) Table 1 amended....20461
63.1448 (c) revised....20461
63.1452 (d) introductory text revised **40673**
63.1453 (e)(2) revised....**40674**
(c)(1)(ii) revised 20461
63.1500 (e) revised **75346**
63.1503 Amended **57517**
63.1505 (e) introductory text amended **57517**
63.1500—63.1520 (Subpart RRR) Appendix A amended....**75346**
63.1516 (a) introductory text amended 20461
63.1542 Amended 20462
63.1547 (g)(2) revised....20462
63.1570 (d) and (g) revised; (e) removed....20462
63.1560—63.1579 (Subpart UUU) Table 44 amended 20462
63.1651 Amended 20462
63.1656 (e)(2)(ii) revised 20462
63.1960 Amended 20462
63.1965 (c) revised....20462
63.2150 (c) amended 20462
63.2164 (a) revised....20462
63.2171 (d) removed 20463
63.2232 (b) revised 8371
62.2233 (b) and (c) revised 8372
63.2250 (a) revised 8372
(c) revised....20463
63.2252 Added....8372
63.2262 (d)(1) revised 8372
63.2269 (c) introductory text revised 8372
63.2271 (b)(1) removed; (b)(2) amended 20463
63.2292 Amended 8372
63.2230—63.2292 (Subpart DDDD) Table 4 revised....8373
63.2230—63.2292 (Subpart DDDD) Appendix A amended; Appendix B revised 8375
63.2230—63.2292 (Subpart DDDD) Appendix C added....8387
63.2350 (c) revised....20463
63.2378 (b)(1) amended 20463
63.2330—63.2406 (Subpart EEEE) Table 12 amended 20463
63.2430—63.2550 (Subpart FFFF) Tables 1 and 8 amended **38560**
Tables 9 and 12 amended **38561**
Regulation at 70 FR 38560 withdrawn in part **51269**
Table 12 amended 20463
63.2445 (b) revised....10442
63.2450 (i) revised; (n) removed....**38559**
63.2460 (b)(4) introductory text, (c)(2)(i) and (ii) revised; (b)(4)(iii) added **38559**
63.2470 (e)(4) added **38559**
63.2485 (c)(4) added; (d)(2) revised **38559**
Regulation at 70 FR 38559 withdrawn in part **51269**
63.2430—63.2550 (Subpart FFFF) Regulation at 70 FR 38560 withdrawn in part **51269**
63.2505 (b) revised **38559**
63.2520 (d)(2)(viii) and (e)(9) revised **38560**
63.2525 (a) revised **38560**
63.2550 Amended **38560**
63.2850 Table 1 amended....20463
63.2852 Amended 20463
63.2870 Table 1 amended....20463
63.2872 (c) amended 20464
63.2984 (b) revised....20464
63.2986 (g)(3) amended 20464
63.3100 (f) amended....20464
63.3163 (g) removed; (h) amended 20464
63.3481 (b) amended 1383
63.3492 (b) amended 1383
63.3500 (c) amended 20464
63.3510 (c)(8)(ii) and (iii) revised 1383
63.3511 (a)(6)(ii) and (7)(ii) revised 1383
63.3512 (c)(3), (4) introductory text, (i) and (iii) revised; (c)(4)(vi) added 1383
63.3521 Introductory text amended 1383
63.3522 (c) amended....1383
63.3531 Introductory text amended 1384
63.3541 (h)(3) removed; (h)(4) redesignated as (h)(3); (a) and (h) introductory text amended; new (h)(3) and (i)(5) revised 1384
63.3542 (g) removed; (h) amended 20464
63.3544 (b) amended 1384
63.3546 (g)(1) and (2) revised....1384
63.3547 (a) introductory text and (1) amended; (b)(1) revised 1384

NOTE: **Boldface page numbers indicate 2005 changes.**

CHANGES JULY 1, 2005 THROUGH APRIL 28, 2006

63.3552 (f) removed; (g) amended 20464
63.3557 (a) introductory text and (1) amended 1384
63.3561 Amended 1384
63.3480—63.3561 (Subpart KKKK) Table 4 amended 1384
63.3900 (c) amended 20465
63.3963 (g) removed 20465
63.4100 (d) amended 20465
63.4110 (b)(9)(v) revised 20465
63.4163 (g) removed; (h) amended 20465
63.4300 (a)(3)(i) revised; (c) amended 20465
63.4310 (c)(9)(iv) revised 20465
63.4342 (g) removed; (h) amended 20465
63.4352 (g) removed; (h) amended 20465
63.4500 (c) amended 20465
63.4563 (g) removed 20465
63.4700 (d) amended 20465
63.4763 (g) removed; (h) amended 20466
63.4900 (c) amended 20466
63.4962 (g) removed 20466
63.5490 (d) revised **46692**
63.5515 (b)(1) and (f) introductory text revised **46692**
(c) revised 20466
63.5535 (d), (e) introductory text, (g)(1) and (h) revised; (h) redesignated as (i); new (h) added **46692**
63.5545 (e)(4) revised **46693**
63.5555 (c) removed; (d) revised 20466
63.5610 (a) revised; (g) amended **46693**
63.5480—63.5610 (Subpart UUUU) Table 1 amended **46694**
Table 2 amended **46694**
Table 3 amended **46695**
Table 4 amended **46697**
Table 5 amended **46698**
Table 6 amended **46699**
Table 10 amended 20466
63.5790 (c) revised **50124**
63.5795 Revised **50124**
63.5799 (a) and (b) introductory text revised **50124**
63.5805 Revised **50124**
63.5810 Revised **50125**
63.5830 (b)(4), (c)(3) and (e)(2) revised **50127**
63.5835 (d) revised 20466
63.5885 Revised **50127**
63.5895 (d) revised **50128**
63.5900 (a)(2) and (3) revised **50128**
(d) revised; (e) amended 20466
63.5910 (f) revised; (i) added **50128**
63.5915 (e) introductory text revised **50129**
63.5935 Amended **50129**
63.5780—63.5935 (Subpart WWWW) Table 1 revised **50129**
Table 3 revised **50131**
Tables 4 and 7 revised; Table 5 amended **50133**
Table 8 revised **50134**
Table 9 revised **50135**
63.5990 (d) revised 20466
63.6140 (c) revised 20467
63.6175 Amended 20467
63.6640 (c) removed; (d) amended 20467
63.6675 Amended 20467
63.7100 (e) revised 20467
63.7121 (c) removed; (d) amended 20467
63.7185 (c) amended 20467
63.7187 (d) removed 20467
63.7300 (c)(1) amended **44289**
63.7310 (c) revised 20467
63.7322 (b)(2) revised **44289**
63.7336 (b) introductory text removed; (b)(1) revised 20467
63.7505 (e) revised 20467
63.7507 Revised **76933**
63.7540 (a)(9) and (d) amended; (c) removed 20467
63.7480—63.7575 (Subpart DDDDD) Appendix A amended **76933**
63.7720 (c) amended 20468
63.7480—63.7575 (Subpart DDDDD) Table 10 amended 20468
63.7720 (c) amended 20468
63.7746 (b) introductory text removed; (b)(1) revised 20468
63.7810 (c) revised 20468
63.7835 (b) introductory text removed; (b)(1) revised 20468
63.7935 (c) revised; (d) removed; (f) amended 20468
63.7880—63.7957 (Subpart GGGGG) Table 3 amended 20468
63.7980—63.8105 (Subpart HHHHH) Table 10 amended 20468

NOTE: **Boldface page numbers indicate 2005 changes.**

CHANGES JULY 1, 2005 THROUGH APRIL 28, 2006

TITLE 40 Chapter I—Con.

63.8055 Regulation at 70 FR 25682 withdrawn in part **38780**
(b)(4) added **75927**
63.8226 (b) revised 20469
63.8248 (b) introductory text removed; (b)(1) revised 20469
63.8420 (c) revised 20469
63.8470 (d) removed; (e) amended 20469
63.8570 (c) revised 20469
63.8620 (d) removed; (e) amended 20469
63.8685 (c) revised 20469
63.8691 (c) removed; (d) amended 20469
63.8680—63.8698 (Subpart LLLLL) Table 7 amended 20469
63.8794 (e) revised 20470
63.8812 (c) removed; (d) amended 20470
63.8985 (b)(4) and (c) revised 17745
63.8990 (b)(4) revised 17745
63.9000 (a) and (c) introductory text revised; (c)(4) and (d) added 17745
63.9005 (c) revised 20470
63.9015 (a) revised 17745
63.9025 (a) Introductory text revised 17745
63.9040 (d) removed; (e) amended 20470
63.9045 (e) removed; (f) revised 17745
63.9050 (b)(1), (2) and (c) introductory text revised; (c)(8), (9) and (10) added 17745
63.9055 (b)(6) added 17746
63.9075 Amended 17746
63.8980—63.9075 (Subpart NNNNN) Table 1 revised 17746
Tables 3 and 5 revised 17747
Table 7 revised 17748
63.9305 (c) amended 20470
63.9340 (c) introductory text removed; (c)(1) revised 20470
63.9375 Amended 20470
63.9280—63.9375 (Subpart PPPPP) Table 7 amended 20470
63.9505 (c) revised 20470
63.9530 (d) removed; (e) amended 20470
63.9610 (c) revised 20470
63.9637 (b) introductory text removed; (b)(1) revised 20471
63.9792 (b) revised; (f) redesignated as (g); new (f) added 7420
Regulation at 71 FR 7420 withdrawn 19436
(c) revised 20471
63.9798 (a), (c) introductory text, (2) and (d) revised 7421
Regulation at 71 FR 7421 withdrawn 19436
63.9800 (g)(1), (3) and (i)(1) introductory text revised; (i)(1)(iv), (v) and (vi) added 7421
Regulation at 71 FR 7421 withdrawn 19436
63.9802 Revised 7421
Regulation at 71 FR 7421 withdrawn 19436
63.9810 (e)(1) removed; (e)(2) amended 20471
63.9812 (b) and (c) revised 7422
Regulation at 71 FR 7422 withdrawn 19436
63.9816 (c)(9) revised 7422
Regulation at 71 FR 7422 withdrawn 19436
63.9824 Amended 7422
Regulation at 71 FR 7422 withdrawn 19436
63.9780—63.9824 (Subpart SSSSS) Table 1 amended 7423
63.9780—63.9824 (Subpart SSSSS) Table 2 amended 7424
63.9780—63.9824 (Subpart SSSSS) Table 4 revised 7425
63.9780—63.9824 (Subpart SSSSS) Table 5 amended 7434
63.9780—63.9824 (Subpart SSSSS) Table 7 amended 7435
63.9780—63.9824 (Subpart SSSSS) Table 8 amended 7436
63.9780—63.9824 (Subpart SSSSS) Table 10 amended 7440
63.9780—63.9824 (Subpart SSSSS) Table 11 amended 7440
63.9780—63.9824 (Subpart SSSSS) Regulation at 71 FR 7423, 7424, 7425, 7434, 7435, 7436 and 7440 withdrawn 19436
63.9910 (b) revised 20471
63.9925 (b) introductory text removed; (b)(1) revised 20471
65.2 Amended 20471
65.3 (a)(3) and (4) amended; (b)(2)(i) revised 20471
65.6 (b)(1) introductory text amended; (b)(2) and (c)(3) revised 20471

NOTE: **Boldface page numbers indicate 2005 changes.**

CHANGES JULY 1, 2005 THROUGH APRIL 28, 2006

65.115 (b)(1) and (2) amended 20472
65.156 (d)(3)(i) and (ii) revised 20472
65.161 (e)(2)(iv)(A) revised 20472
65.163 (c)(2) revised 20472
69.13 (b)(1)(v) added **59887**
(f) revised 9719
69.22 (b)(1)(v) added **59887**
69.32 (b)(1)(v) added **59887**
70 State operating permit programs 9720
70.1 (f) added **59887**
70.3 (a) introductory text and (b)(4) introductory text revised; (b)(3) removed **75346**
70 Appendix A amended **75403**
71.3 (b)(3) removed **75346**
71.10 (a) amended **59887**
72.2 Amended 25377
72.7 (f)(2) revised; (f)(4)(i) amended 25377
72.8 (d)(4) revised; (d)(6)(i) introductory text amended 25377
72.20 (b) amended 25378
72.22 (b) amended 25378
72.23 (a), (b) and (c)(1) amended 25378
72.24 (a)(1), (6) and (9)(ii) amended 25378
72.25 (b) amended 25378
72.26 Added 25378
73.31 (c)(1)(v) amended 25378
73.33 (d)(4), (e) and (f) amended; (g) added 25378
74.4 (c) removed 25379
75.6 (b) introductory text, (c), (d) introductory text and (e) introductory text revised **51268**
78.1 (b)(8)(ii) amended; (b)(10), (11) and (12) added 25379
78.3 (b)(3)(i) and (d)(3) amended; (a)(7), (8), (9), (d)(8), (9) and (10) added 25379
80.2 (c) Footnote 1 and (ee) revised; (ww) added **74566**
(ii) revised 8982
(z) revised 16499
80.9 Added 16499
80.41 (p) revised **74566**
(e) and (f) tables amended; (o)(4) added 8972
(e) and (f) tables amended; (o) removed; (q) heading, introductory text and (1) revised 8982
80.45 (c)(1)(iv)(C)(*6*), (D)(*6*) and (d)(1)(iv)(B) revised **74566**
80.46 (a)(1), (2), (3)(i), (ii), (iii), (4), (b), (f)(3)(i), (g)(2)(i) and (h) revised; (a)(3)(iv) added 16499
80.49 (a) introductory text, (3) introductory text and (b) introductory text revised; (a)(1) table amended **74567**
80.50 (a)(2) revised **74567**
80.65 (d)(2)(iii), (vi)(C), (D), (E) and (g) removed; (e) heading and (e)(1) revised; (e)(2)(ii)(B) amended **74567**
Heading, (c)(1)(ii), (3), (d)(2)(vi) and (h) revised; (c)(1)(iii), (2) and (d)(2)(v)(D) removed 8982
80.67 (h)(1)(iv) revised **74568**
(a)(1), (2)(i)(A), (g) introductory text, (3) introductory text, (5) introductory text, (6) introductory text, (h)(1) introductory text, (iv), (v) and (3)(ii) revised; (b)(3), (f), (g)(5)(i), (6)(i), (h)(1)(vi), (vii) and (viii) removed 8982
80.68 (b)(2)(ii) amended; (c)(9)(i)(B), (ii)(B), (10)(ii), (11), (12) and (13)(iii) revised; (c)(10)(iii), (iv), (v) and Footnote 2 added **74568**
(a) introductory text, (3), (b) introductory text, (4)(i), (ii), (c)(3), (4)(i) and (13)(v)(L) revised; (c)(12) removed 8983
80.69 (a)(4) removed; (e)(2)(i)(A) and (v) introductory text revised **74569**
(a)(6)(ii), (iii), (10) introductory text, (b), (d) and (e) revised; (a)(6)(iv), (8), (9) and (c) removed 8983
80.70 (m) introductory text amended; (m)(1) and (2) revised **71705**
80.73 Introductory text revised 8984
80.74 (b)(2) and (f) removed; (b)(7)(ii) revised; (b)(8) and (9) added **74569**
(c) heading, introductory text, (2) and (d) introductory text revised 8984
80.75 (a) introductory text, (2)(vii) and (viii)(D) revised; (a)(2)(ix), (x) and (o) added **74569**

NOTE: **Boldface page numbers indicate 2005 changes.**

CHANGES JULY 1, 2005 THROUGH APRIL 28, 2006

TITLE 40 Chapter I—Con.

Introductory text, (a) introductory text, (h), (i), (l), (m) and (n)(2) revised; (a)(2)(vii) and (f) removed 8984
80.76 (b) revised **74570**
(a) revised 8984
80.77 (c), (f), (g)(3) and (i) revised; (j) removed **74570**
(g)(2)(ii) removed; (i)(1) revised 8984
80.78 (a)(1)(iii) and (3) removed; (a)(11) introductory text revised; (a)(12) added **74570**
(a)(1)(ii)(C), (8)(1) through (iv) and (11)(iv)(D) added 8972
(a)(1)(ii) removed; (a)(8) and (11)(iv) revised; 8985
80.79 (a)(5) added; (c)(1) amended 8973
(a)(5) amended; (c)(1) revised 8985
80.81 (c)(2), (5), (6), (10) and (g)(1)(vi) revised; (c)(4) and (g)(1)(vii) removed **74570**
(a), (c) introductory text, (e)(2) introductory text, (3)(i), (g)(1) introductory text, (h)(1) introductory text, (ii)(A), (C) and (2)(i) revised **75920**
(d), (e)(3) and (h)(1) introductory text revised; (e)(2) removed 8973
(b)(1) and (2) revised 8985
80.82 Revised **74570**
80.83 Revised **74571**
80.101 (g)(9) heading and (i) through (iv) revised; (i)(3) added **74572**
80.104 (a)(2)(xiii), (xiv) and (xv) added **74573**
80.105 (a)(5)(iv), (v), (vi)(D) and (c) revised; (a)(5)(vii), (viii) and (7) added **74573**
80.106 (a)(1)(v) and (vi) revised; (a)(1)(vii) removed **74573**
80.125 (a)(1), (2) and (3) added **74573**
(a), (c) and (d) introductory text revised 8985
80.126 (e) and (f) revised; (h) through (l) added **74574**
(b) revised 8985
80.128 Heading, introductory text, (e)(2), (4) and (5) revised; (e)(6) removed **74574**
(e)(2) revised 8986
80.129 Heading, introductory text, (a), (d)(3)(iii) and (iv) revised; (d)(3)(v) removed **74574**
Removed 8986
80.130 (a) revised 8986
80.131 Revised **74574**
80.133 Added **74576**
(h)(1) and (4) revised 8986
80.134 Added **74577**
Removed 8986
80.162 (a)(3)(i)(B) and (ii) revised **69245**
80.211 Added **74578**
80.215 (a)(2)(i) amended **70509**
80.410 (f)(4)(ii) and (r)(1)(iv) revised **74578**
80.500 (b) and (c) revised **70509**
80.502 (b)(2) and (4) revised **70509**
80.510 (h) introductory text revised **40895**
80.525 (a) and (c) revised **40895**
80.531 (a)(2) amended; (c)(1), (2)(i) and (d)(1) revised; (d)(4) removed **40895**
(c)(2)(ii) removed **70510**
80.533 (e)(2) revised **70510**
80.550 (b)(3) revised **40896**
80.551 (f) revised **40896**
80.580 (c)(1) and (2)(i) revised **40896**
(d) revised **70510**
(b)(1) and (c)(1) removed; (c)(2)(i) and (e)(1)(v) revised 16500
80.586 Heading revised **40896**
80.590 (a)(6)(i) revised **40896**
(a)(6)(i) and (d) revised **70510**
80.591 (b)(3) revised **40896**
80.592 (a)(2)(iii) revised **70510**
80.593 (a)(7)(i) revised **70510**
80.594 (b)(2) revised **40896**
80.595 (a) amended; (b) revised **40896**
80.596 (a) amended **40896**
80.597 (c) revised; (d)(3) added **70510**
80.598 (b)(9)(vi) revised **70511**
80.599 (a) introductory text and (1) revised; (b)(1), (2), (4), (c)(1), (3), (d)(1), (2)(ii) and (e)(2) through (5) amended **40896**
(a) introductory text table, (1) table, (b)(4), (e)(2) and (3) revised **70511**
80.600 (a)(6), (b)(1) introductory text, (i) introductory text, (ii) introductory text, (iii)

NOTE: **Boldface page numbers indicate 2005 changes.**

CHANGES JULY 1, 2005 THROUGH APRIL 28, 2006

introductory text, (iv) introductory text, (v) introductory text and (2) revised; (a)(13) added; (b)(3) amended **40898**
(b)(1)(i) introductory text, (C), (D), (3) and (i) through (l) revised; (m) added **70511**
80.601 (a)(2), (b) introductory text and (1) revised; (a)(4)(iii), (iv), (v) and (b)(3)(ii) through (ix) redesignated as (a)(4)(iv), (v), (vi) and (b)(3)(iii) through (x); new (a)(4)(iii) and (b)(3)(ii) added **40898**
(a) introductory text, (1), (2), (4)(v), (b) introductory text, (d) introductory text, (1)(i) through (iv) and (3) revised; (d)(1)(v), (vi) and (vii) added **70512**
80.602 (a)(2)(iii), (b) introductory text, (d) and (e) revised; (f) added **70513**
80.604 (d)(5) removed **40899**
80.613 (a)(1) introductory text revised **40899**
80.855 (b)(1)(i) and (ii) revised; (b)(2) removed **58335**
80.1100 (Subpart K) Added **77335**
81 Technical correction **70047**
State implementation plan determinations 6352, 13021
81.300 (e)(3)(i), (ii)(b) and (C) revised **50994**
81.301 Table amended **44474**
81.302 Table amended **44474**
81.303 Table amended **44475, 52928, 68347**
Table amended 9947
81.304 Table amended **44475**
81.305 Table amended **44475, 71787**
Table corrected **48238**
81.306 Table amended **44475, 50994, 61566**
81.307 Table amended **44475, 59663**
81.308 Table amended **44475**
81.309 Table amended **44475**
81.310 Table amended **44475**
81.311 Table amended **44475, 50994**
81.312 Table amended **44475**
81.313 Table amended **44475**
81.314 Table amended **44475, 55545, 55549**
81.315 Table amended **44475, 56131, 69097, 69454, 77042**
Table amended 544
81.316 Table amended **44475**
81.317 Table amended **44475**
81.318 Table amended **44476, 55558**
Table amended 4050
Regulation at 70 FR 55558 withdrawn **61232**
81.319 Table amended **44476**
81.320 Table amended **44476**
81.321 Table amended **44476, 50994**
81.322 Table amended **44476**
81.323 Table amended **44476**
81.324 Table amended **44476**
81.325 Table amended **44476**
81.326 Table amended **44476**
81.327 Table amended **44476**
81.328 Table amended **44476**
81.329 Table amended **44476**
81.330 Table amended **44476**
81.331 Table amended **44476**
81.332 Table amended **44477**
81.333 Table amended **44477**
81.334 Table amended **44477, 50994**
81.335 Table amended **44477**
81.336 Table amended **44477**
81.337 Table amended **44477**
81.338 Table amended **44477**
Table amended 14399, 14405
81.339 Table amended **44477**
Table corrected; CFR correction 6208
Table correctly amended 17751
81.340 Table amended **44477**
81.341 Table amended **44477, 50994**
81.342 Table amended **44477**
Table amended 11163
81.343 Table amended **44477, 50994, 55568**
81.344 Table amended **44477, 50994**
81.345 Table amended **44478, 66280**
81.346 Table amended **44478**
81.347 Table amended **44478, 50994, 76167**
Table amended 26
81.348 Table amended **38038, 44478, 50213**
81.349 Table amended **44478, 50994**
81.350 Table amended **44478**
81.351 Table amended **44478**
81.352 Table amended **44478**
81.353 Table amended **44478**
81.354 Table amended **44478**
81.355 Table amended **44478**
81.356 Table amended **44478**

NOTE: **Boldface page numbers indicate 2005 changes.**

CHANGES JULY 1, 2005 THROUGH APRIL 28, 2006

TITLE 40 Chapter I—Con.

81 Subpart E designation and heading removed **44478**
82 Policy statement 15589
82.3 Amended **77047**
Amended 18226
82.4 (p)(2)(vi) revised **51281, 73614**
Regulation at 70 FR 51281 withdrawn **60443**
(b)(1) and (h) revised **77047**
(j) revised 18226
82.8 (a) table revised **49844**
(c)(2) revised **51281, 73614**
Regulation at 70 FR 51281 withdrawn **60443**
(b) revised **77052**
(c)(1) and (2) revised 6005
(c)(1) table revised 25078
82.9 (a)(4) revised **77047**
82.11 (a) introductory text revised; (a)(2) and (3) added **77047**
82.13 (g)(4) introductory text, (bb)(2)(iv), (cc)(2)(iv) and (dd) revised; (f)(3)(xviii), (g)(4)(xix), (bb)(2)(v) and (cc)(2)(v) added **51282**
Regulation at 70 FR 51282 withdrawn **60443**
(f)(3) introductory text, (xvii), (g)(4) introductory text, (bb)(2)(iv), (cc)(2)(iv) and (dd) revised; (f)(3)(xviii), (g)(4)(xix), (b)(2)(v) and (cc)(2)(v) added **73614**
(dd) revised 6006
(g)(1)(ii) and (2) introductory text revised 18227
82.1–82.24 (Subpart A) Appendix L revised **51282, 73615**
Regulation at 70 FR 51282 withdrawn **60443**
Appendix L revised 6006
85.1502 (a)(14) revised **40430**
85.1503 Heading revised; (c), (d) and (e) added **40430**
85.1513 (d) revised **40430**
85.1515 (c)(1) and (2) revised **40430**
85.1713 Added **40430**
85.2111 Introductory text revised; (d) added **40432**
85.2101—85.2123 (Subpart V) Appendix II amended **40432**
86.004–16 (d) revised **40432**
86.004–26 (c)(4) revised **40432**
86.005-10 (a)(5) added **72927**
86.005–17 (h)(3) added; (j) revised **75410**
86.007–11 (a)(2) and (3)(i) revised; (g)(6) added **40432**
86.007–21 (o) revised **40433**
86.007–35 (c) revised **40433**
86.008–10 First section removed **40433**
86.084–2 Amended **40433**
86.095–35 (a)(3)(iii)(B) revised **40433**
86.096–38 (g)(19)(iii) revised **40433**
86.098-35 (j) added **72927**
86.117-96 (c)(1)(vii) revised **72927**
86.121–90 (d) introductory text revised **40433**
86.132-96 (n) added **72927**
86.134-96 (g)(3) added **72927**
86.135-90 (i) revised **72927**
86.144–94 (c)(8)(vi) revised **40434**
86.152-98 (b) revised **72927**
86.153-98 (d) introductory text and (e)(2) revised **72927**
86.158–00 Introductory text revised **40434**
86.159–00 (f)(2)(ix) revised **40434**
(b)(8) revised **72928**
86.160–00 (a) amended; (c)(10), (12), (d)(10) and (13) revised **40434**
(b)(8) revised **72928**
86.161–00 (b)(1) revised **40434**
86.164–00 (c)(1)(i) introductory text revised **40434**
86.410–2006 (e)(3) added **40434**
86.413–2006 Added **40434**
86.447–2006 Added **40435**
86.448–2006 Added **40436**
86.513–2004 (a)(1) Table 1 revised **40437**
86.884–8 (c) introductory text revised **40437**
86.884–10 (a) introductory text revised **40437**
86.884–12 (c)(2) revised **40437**
86.1005–90 (a)(1)(i), (ii), (2)(vi)(A) and (B) revised **40437**
86.1108–87 (a)(1)(i), (ii), (2)(vi)(A) and (B) revised **40437**
86.1213–08 Added **40437**
86.1232-96 (n) added **72928**
86.1234-96 (g)(3) added **72928**
86.1301 Redesignated from 86.1301–90 and revised **40438**
86.1301–90 Redesignated as 86.1301 ..... **40438**

NOTE: **Boldface page numbers indicate 2005 changes.**

CHANGES JULY 1, 2005 THROUGH APRIL 28, 2006

86.1304 Redesignated from 86.1304–90 and revised **40438**
86.1304–90 Redesignated as 86.1304 ..... **40438**
86.1305–2010 Added **40438**
86.1321–90 (a)(3)(ii) revised **40438**
86.1321–94 (a)(3)(ii) revised **40438**
86.1333–2010 Added **40438**
86.1360–2007 (b) revised; (c), (e), (h) and (i) removed **40439**
86.1362–2007 Added **40439**
86.1363–2007 Added **40440**
86.1370–2007 (a) revised **40441**
86.1509–84 (c) and (d) revised **40441**
86.1511–84 (a)(1) and (b) revised **40441**
86.1513–90 Revised **40441**
86.1513–94 Revised **40441**
86.1514–84 (b) and (c) revised **40441**
86.1519–84 Revised **40441**
86.1524–84 Revised **40441**
86.1530–84 (b) revised **40441**
86.1537–84 (c), (e)(6) and (f) revised **40441**
86.1540–84 (b) and (c) revised **40441**
86.1542–84 (a) introductory text revised **40441**
86.1544–84 (b)(1), (2) and (c) revised **40441**
86.1708–99 Tables R99–5 and R99–6 revised **40442**
86.1709–99 (c)(1) introductory text and (e)(2) Table R99–14.2 revised **40442**
86.1710–99 (c)(8) introductory text revised **40442**
86.1711–99 Heading and (a) revised **40442**
86.1803–01 Amended 2829
86.1804–01 Amended 2829
86.1806–04 (j) revised; (l) added **75410**
86.1806–05 (h)(3) and (m) added; (j) revised **75410**
86.1807–07 (h) revised **40442**
86.1807-01 (a)(3)(iv), (vii), (c)(1)(iii), (2) and (3) removed; (a)(3)(v), (c)(1) introductory text, (f) and (g) revised; (c)(1)(ii)(C) and (D) added **72928**
86.1808–01 (f)(19)(iii) revised **40442**
86.1808–07 (g) revised **40443**
86.1810-01 (j)(4) and (m) added; (l)(1) introductory text revised; (l)(2)(i), (ii), second (l)(2) and (3) removed **72928**
86.1811–04 (c)(6) Table S04–2 revised **40443**
(f)(8) and (p)(5) added 16060
86.1816–08 (j)(2) revised **40443**
86.1817–05 (i)(3)(i) revised 2830
86.1823–08 Added 2830
86.1824–08 Added 2834
86.1825–08 Added 2835
86.1826–01 (a) and (b)(3)(iv) revised 2836
86.1829-01 (b)(2)(iii) added **72929**
(a)(3) and (d)(1) revised 2836
86.1830–01 (b)(1), (2) and (c)(1) through (4) revised 2836
86.1831–01 (a)(1) and (b)(1) revised 2836
86.1834–01 (b)(4) introductory text, (6)(ii) introductory text and (D) revised **40443**
86.1838–01 (c)(1) revised 2836
86.1839–01 (b) revised 2836
86.1841–01 (a)(1) introductory text and (2) revised; (a)(3) removed 2836
86.1844–01 (d)(4) revised 2837
86.1845-01 (c)(5)(ii) revised **72929**
86.1845-04 (b)(5)(ii) and (c)(5)(ii) revised **72929**
86.2500 (Subpart AA) Removed 24819
86 Appendix I amended **40443**
Appendices V, VII, VIII and IX added 2837
87 Technical correction **71191**
87.7 (b)(1) and (2) removed **69686**
87.8 Added **69686**
87.21 (d)(1)(vi) and (vii) added **69686**
87.64 Revised **69686**
87.71 Revised **69686**
87.82 Revised **69687**
87.89 Revised **69687**
89 Authority citation revised **40444**
89.1 (b)(4)(ii) revised; (c) added **40444**
89.2 Amended **40444**
89.102 (d)(1)(i) revised **40444**
89.110 (b)(2) revised **40444**
89.112 (f)(3) revised **40444**
89.114 (b)(3) revised; (b)(4) added **40445**
89.130 Revised **40445**
89.301 (d) revised **40445**
89.319 (b)(2)(ii) and (c) introductory text revised **40445**
89.320 (d) revised **40445**
89.321 (d) revised **40445**
89.322 (b) revised **40445**
89.410 (e) added **40445**

NOTE: **Boldface page numbers indicate 2005 changes.**

CHANGES JULY 1, 2005 THROUGH APRIL 28, 2006

TITLE 40 Chapter I—Con.

89.419 (a) introductory text, (3)(i), (b)(1) introductory text, (2)(i), (v)(B), (4)(ii) and (iii) revised **40445**
89.421 (b) and (c) revised **40446**
89.424 (d)(3) note revised **40446**
89.501—89.516 (Subpart F) Appendix A amended **40446**
89.603 (e) added **40446**
89.611 (b)(1) revised **40446**
89.612 (d) revised **40446**
89.614 Added **40447**
89.913 Added **40447**
89.914 Added **40447**
89.915 Added **40447**
89.1003 (b)(5) and (6) removed; (b)(7)(iv) redesignated as (b)(7)(vii); (a)(3)(iii), (b)(7)(ii) and (iii) revised; new (b)(7)(iv) and (viii) added **40447**
89.1006 (a)(1), (2), (5) and (c)(1) revised; (a)(6) added **40447**
89.1009 Added **40448**
90 Authority citation revised **40448**
90.1 (b) and (d)(5) revised; (c) added **40448**
90.3 Amended **40448**
90.119 (a)(1)(i) revised **40448**
90.120 (b)(4) added **40448**
90.301 (c) and (d) revised **40448**
90.308 (b)(1) revised **40448**
90.316 (b)(2)(ii) and (c) introductory text revised **40448**
90.318 (d) revised **40449**
90.320 (b) revised **40449**
90.324 (a)(3) and (b) revised **40449**
90.326 Introductory text, (a) and (e)(4) revised **40449**
90.401 (d) revised **40449**
90.405 (d)(10) removed **40449**
90.408 (b)(2) revised **40449**
90.409 (c)(6) revised **40449**
90.417 Revised **40449**
90.418 Revised **40449**
90.419 (e) removed; (b) and (c) amended **40449**
90.421 (b) introductory text and (4)(ii) introductory text revised **40450**
90.426 (e) revised; (f) and (g) removed **40450**
90.612 (b)(1) revised **40450**
90.613 (d) revised **40450**
90.615 Added **40450**
90.706 (b)(1) amended **40450**
90.913 Added **40450**
90.1006 (a)(1). (2), (5) and (c)(1) revised; (a)(6) added **40450**
91 Authority citation revised **40451**
91.3 Amended **40451**
91.119 (b)(4) added **40451**
91.207 (a) amended **40451**
91.301 (c) revised **40451**
91.316 (b)(2)(ii) and (c) introductory text revised; (d)(6) amended **40451**
91.318 (b)(11) amended; (d) revised **40451**
91.320 (b) revised **40451**
91.325 (c)(1)(iv) and (2)(iii) amended; (c)(2)(iv) added **40451**
91.419 (b) amended **40452**
91.421 (b)(4)(ii) and (iii) revised **40452**
91.705 (d) revised **40452**
91.707 Added **40452**
91.1106 (a)(1), (2), (5) and (c)(1) revised; (a)(6) added **40452**
92 Authority citation revised **40452**
92.1 (a) introductory text, (b)(3) and (4) revised; (d) added **40452**
92.2 (b) amended **40453**
92.8 (b) revised **40453**
92.12 (g) and (h) added **40453**
92.104 (b)(1)(i) revised **40453**
92.105 (d) revised **40453**
92.106 (b)(1)(ii) revised **40453**
92.109 (c)(3) revised **40454**
92.114 (a)(2)(ii), (d)(2) introductory text and (e)(1) revised **40454**
92.123 (a)(2) revised **40454**
92.124 (f) revised **40454**
92.126 (b)(3) revised **40454**
92.131 (b)(3) revised **40455**
92.132 (b)(3)(iii)(D)(*2*) and (d) revised **40455**
92.203 (d)(1)(i) revised **40455**
92.204 (a) revised **40455**
92.205 (a) introductory text revised **40455**
92.208 (a) and (b) revised **40455**
92.210 (b)(1), (2), (d)(2) and (3) revised **40455**
92.212 (b)(2)(ii), (v)(A), (G), (c)(2)(v)(A) and (D)(*2*) revised **40456**
92.215 (a)(2)(i)(A) and (b) revised **40456**
92.216 (a)(2) removed **40456**
92.403 (b) revised **40456**

NOTE: **Boldface page numbers indicate 2005 changes.**

CHANGES JULY 1, 2005 THROUGH APRIL 28, 2006

92.508 (e) introductory text revised **40456**
92.511 (g) introductory text revised **40456**
92.512 (e) revised **40457**
92.806 Added **40457**
92.906 (a) introductory text revised **40457**
92.907 (a)(3) and (b)(3) revised **40457**
92.912 Added **40457**
92.1106 (a)(1), (2), (5) and (c)(1) revised; (a)(6) added **40457**
92 Appendix IV amended **40457**
93.101 Amended 12510
93.105 (c)(1)(v) removed; (c)(1)(vi) and (vii) redesignated as (c)(1)(v) and (vi) 12510
93.109 (b) Table 1, (j), (k) and (l)(1) amended; (i)(1) and (2) redesignated as (i)(2) and (3); new (i)(1) added 12510
93.116 Heading and (a) revised 12510
93.123 Heading, (b) heading, (1)(i), (ii), (iii), (2) and (3) revised; (a)(1) introductory text, (c)(4) and (5) amended; (b)(1)(iv) and (v) added 12510
93.125 (a) amended 12510
93.126 Footnote 1 amended 12510
93.127 Amended 12511
93.152 Amended 17008
93.153 (b) revised 17009
94 Authority citation revised **40457**
94.2 (b) amended **40457**
94.9 (a)(3) revised **40458**
94.12 (h) revised **40458**
94.105 (b) revised **40458**
94.106 (b)(3)(i) revised **40458**
94.107 (b) revised **40458**
94.109 (b) revised **40458**
94.211 (k) revised **40458**
94.212 (b)(6) and (7) revised **40459**
94.806 Added **40459**
94.904 (a) revised; (c) added **40459**
94.907 Revised **40459**
94.912 Added **40460**
94.913 Added **40461**
94.1004 (b) and (c) introductory text revised **40461**
94.1103 (a)(8) and (b)(4) added; (b)(3) revised **40461**
94.1106 Introductory text, (a)(1), (2), (c) and (d) revised **40462**
96 Actions on petitions 25304
Heading revised 25380
96.102 Amended 25380
96.103 Revised 25381
96.104 Revised 25382
96.105 (a)(1), (b)(3) and (7) amended 25382
96.106 (a)(1)(i), (c)(2), (4), (7) and (d)(1) amended; (d)(2) removed; (d)(ii) redesignated as new (d)(2) 25382
96.111 (c) amended 25382
96.112 (c)(1) amended 25382
96.113 (a)(1) and (4)(iv) amended 25382
96.115 Added 25382
96.120 (a) amended 25383
96.121 (a) and (b) amended 25383
96.123 (b) amended 25383
96.140 Table amended 25302
96.141 (b)(1) and (c)(1) amended; (b)(2) and (c)(2) removed 25383
96.142 (a)(2)(ii)(C), (c)(1), (2) and (4)(ii) amended; (c) introductory text revised 25383
96.143 (a) table amended 25302
(b)(2), (c)(1), (d), (3), (4) and (5) amended 25383
96.151 (b)(2) introductory text, (3)(iii)(A), (B), (4) introductory text, (ii) and (iii) amended; (b)(5) added 25383
96.153 (a), (b) and (d) amended; (c) revised 25384
96.154 (a)(1), (2), (c)(2)(ii), (e) and (f)(2) amended; (a)(3) removed 25384
96.155 (b) amended 25384
96.157 (a) and (b) amended 25384
96.170 (b) introductory text, (5), (c)(1) and (d)(3) amended; (c)(2) removed 25384
96.171 (c) amended 25385
96.173 Amended 25385
96.174 (d)(1)(i), (ii) and (3) amended; (d)(1)(iii) and (iv) added 25385
96.176 Removed 25385
96.183 (a)(5) revised; (b)(2) amended 25385
96.184 (c)(2), (d)(2), (3), (f) and (h)(2) amended 25385
96.185 (a)(5) amended; (c) added 25385
96.186 (a) and (b)(2) amended 25385
96.187 (b)(1), (2)(i), (3)(ii) and (A) amended; (b)(3)(i) revised 25385
96.188 Heading revised; (a)(2), (c) and (d)(2) amended 25385

NOTE: **Boldface page numbers indicate 2005 changes.**

CHANGES JULY 1, 2005 THROUGH APRIL 28, 2006

TITLE 40 Chapter I—Con.

96.202 Amended 25385
96.203 Revised 25387
96.204 Revised 25387
96.205 (a)(1), (b)(2) and (6) amended 25388
96.206 (a)(1)(i), (c)(2) and (7) amended; (d)(1) designation and (2) removed; old (d)(1)(i) and (ii) redesignated as new (d)(1) and (2) 25388
96.211 (c) amended 25388
96.212 (c)(1) amended 25388
96.213 (a)(1) and (4)(iv) amended 25388
96.215 Added 25388
96.220 (a) and (b) amended 25388
96.221 (a) and (b) amended 25388
96.251 (b)(2) introductory text, (3)(iii)(A), (B), (4) introductory text, (ii) and (iii) amended; (b)(5) added 25388
96.254 (a)(1), (2), (b)(1)(ii), (c)(2)(ii), (iv), (vi), (d)(1), (e) and (f)(2) amended; (a)(3) removed 25389
96.255 (b) amended 25389
96.257 (a) and (b) amended 25389
96.261 (a)(1) and (2) amended; (a)(3) added 25389
96.270 (b) introductory text, (5), (c)(1) and (d)(3) amended; (c)(2) removed; (e) added 25389
96.271 (c) removed 25390
96.273 Amended 25390
96.274 (d)(1)(i), (ii) and (3) amended; (d)(1)(iii) added 25390
96.276 Removed 25390
96.283 (a)(2)(iii), (b)(1) and (2) amended; (a)(5) revised 25390
96.284 (a), (c)(2), (d)(2), (3), (f) and (h)(2) amended 25390
96.285 (a)(5) amended; (c) added 25390
96.286 (a) and (b)(2) amended 25390
96.287 (b)(1) and (2)(i) amended; (b)(3) removed 25390
96.288 Heading revised; (a)(2), (c) and (d)(2) amended 25390
96.302 Amended 25390
96.303 Revised 25392
96.304 Revised 25392
96.305 (a)(1), (b)(3) and (7) amended 25293
96.306 (a)(1)(i), (c)(2) and (4) amended; (d)(1) designation and (2) removed; old (d)(1)(ii) redesignated as new (d)(2) 25293
96.311 (c) amended 25293
96.312 (c)(1) amended 25293
96.313 (a)(1) and (4)(iv) amended 25293
96.315 Added 25293
96.320 (a) amended 25394
96.321 (a) and (b) amended 25394
96.341 (b)(1) designation, (2), (c)(1) designation and (2) removed 25394
96.342 (a)(2)(i), (ii)(C), (c)(1), (2) and (4)(ii) amended; (c) introductory text revised 25394
96.351 (b)(2) introductory text, (3)(iii)(A), (B), (4) introductory text, (ii) and (iii) amended; (b)(5) added 25394
96.353 (a), (b) and (d) amended; (c) revised 25395
96.354 (a)(1), (2), (c)(2)(ii), (e) and (f)(2) amended; (a)(3) removed 25395
96.355 (b) amended 25395
96.357 (a) and (b) amended 25395
96.370 (b) introductory text, (2)(ii), (3) introductory text, (7), (c)(1) and (d)(3) amended; (c)(2) removed; (e) added 25395
96.371 (c) amended 25395
96.373 Amended 25395
96.374 (d)(1)(i), (ii) and (2)(ii)(B) amended; (d)(1)(iii), (iv), (2)(ii)(C) and (D) added; second (d)(2) and (3) redesignated as (d)(3) and (4) 25395
96.376 Removed 25396
96.383 (a)(5) revised; (b)(2) amended 25396
96.384 (b), (c)(2), (d)(2) and (3) amended 25396
96.385 (a)(5) amended (c) added 25396
96.386 (a), (b)(2), (c)(2) and (g) amended 25396
96.387 (b)(1), (2)(i), (3)(ii) and (A) amended; (b)(3)(i) revised 25396
96.388 Heading revised; (a)(2), (c) and (d)(2) amended 25396
97 Heading and authority citation revised 25396
97.101—97.108 (Subpart AA) Added 25396
97.110—97.115 (Subpart BB) Added 25396

NOTE: **Boldface page numbers indicate 2005 changes.**

CHANGES JULY 1, 2005 THROUGH APRIL 28, 2006

97.120—97.124 (Subpart CC) Added 25396
97.140—97.144 (Subpart EE) Added 25396
97.150—97.157 (Subpart FF) Added 25396
97.160—97.162 (Subpart GG) Added 25396
97.170—97.175 (Subpart HH) Added 25396
97.180—97.188 (Subpart II) Added 25396
97.201—97.208 (Subpart AAA) Added 25422
97.210—97.215 (Subpart BBB) Added 25422
97.220—97.224 (Subpart CCC) Added 25422
97.250—97.257 (Subpart FFF) Added 25422
97.260—97.262 (Subpart GGG) Added 25422
97.270—97.275 (Subpart HHH) Added 25422
97.280—97.288 (Subpart III) Added 25422
97.301—97.308 (Subpart AAAA) Added 25443
97.310—97.315 (Subpart BBBB) Added 25443
97.320—97.324 (Subpart CCCC) Added 25443
97.340—97.343 (Subpart EEEE) Added 25443
97.350—97.357 (Subpart FFFF) Added 25443
97.360—97.362 (Subpart GGGG) Added 25443
97.370—97.375 (Subpart HHHH) Added 25443
97.380—97.388 (Subpart IIII) Added 25443
112.3 (a), (b) and (c) revised 8466
122.21 (j)(6)(ii) introductory text revised **60691**
(i)(1)(x) revised 6983
122.23 (g)(1) and (3)(iii) revised 6984
122.42 (e)(1) introductory text amended 6984
122.44 (j)(1) amended **60691**
122.62 (a)(7) revised **60691**
123.25 (a)(44) and (45) revised; (a)(46) added; (a) Note amended **59888**
124.1 (b) revised **53448**
124.2 (a) amended **53449**
124.5 (c)(1) revised **53449**
124.31 (a), (b) and (c) revised **53449**
124.32 (a) revised **53449**
124.200—124.214 (Subpart G) Added **53449**
141 Technical correction 4968
141.2 Amended 477, 768
141.12 Removed 478
141.30 Removed 478
141.32 Removed 478
141.33 (a) introductory text amended; (f) added 478
141.53 Table revised 478
141.64 Revised 478
141.131 (a), (b)(1), (2), (c)(1) table, (d)(2), (3), (4)(i) and (ii) revised; (d)(6) added 479
141.132 (b)(1)(iii), (iv) and (v) redesignated as (b)(1)(iv), (v) and (vi); new (b)(1)(iii) added; new (b)(1)(iv) and (3)(ii) revised 482
141.133 (d) amended 482
141.135 (a)(3)(ii) revised 482
141.151 (d) revised 483
141.153 (d)(4)(iv)(B) and (C) revised 483
141.201—141.210 (Subpart Q) Appendices A and B amended 483
Appendix A amended 768
141.211 Added 768
141.600—141.605 (Subpart U) Added 483
141.620—141.629 (Subpart V) Added 488
141.620 (e) table corrected 4645
141.700—141.723 (Subpart W) Added 769
141.719 (b)(v) corrected 6136
142 Technical correction 4968
142.10 (g) redesignated as (h); new (g) added **59888**
142.14 (a)(8) added 492
(a)(9) added 785
142.15 (c)(6) added 786
142.16 (m) added 493
(n) added 786
145.11 (a)(30), (31) and (32) revised; (a)(33) added **59888**
146.15 Added **70531**
146.16 Added **70532**
156 Notification 10438
162.153 (a)(6) added **59888**
165 Notification 10438
166 Notification **61232**

NOTE: **Boldface page numbers indicate 2005 changes.**

CHANGES JULY 1, 2005 THROUGH APRIL 28, 2006

TITLE 40 Chapter I—Con.

166.2 (b) revised 4510
166.3 (a), (d)(3)(i), (e) and (h) revised; (k) and (l) added....4510
166.20 (a)(2)(i)(A), (3), (9) and (b)(4) revised; (b)(5) added....4511
166.24 (a) introductory text revised; (a)(6) and (7) redesignated as (a)(7) and (8); new (a)(6) added; (a) introductory text and new (7)(i) revised 4511
166.25 (a)(2), (4) and (b)(2)(ii) revised 4511
166.30 (a)(1) revised; (b) removed; (c) redesignated as new (b) 4512
166.32 (b) introductory text revised 4512
166.40 (a) revised; (b) amended; (c) added 4512
166.43 (a)(1) and (b) revised....4512
166.47 Removed....4512
166.49 (a) revised....4512
174.452 Added 24586
174.456 Revised....13273
174.457 Added **55260**
180 Order....**46706**
180.110 (b) table amended....**75739**
180.133 (a) revised **55286**
180.142 (a)(2) introductory text table amended; (a)(11) removed....**43309**
180.144 (a) table amended....**55272**
180.145 (a)(3) table amended **40908**
180.152 Removed....24590
180.153 (a)(1) table amended **44492**
(a)(1) table revised **55267**
180.169 (a)(1) table and (4) table amended **44492**
180.174 Removed....24590
180.183 (a) table amended....**44492**
180.249 Table amended **44492**
180.267 Removed....24590
180.312 (a) revised **55268**
180.361 (a) table amended....18635
180.368 (a)(2) table amended; (a)(3), (c)(2) and (d) added....**51637**
(c)(1) correctly designated....**69456**
(a)(3) table corrected....**69457**
180.371 (b) table amended....**75739**
180.377 (b) table amended....**75739**
180.380 (a) table amended....**44492**
(a) revised....**55268**
180.409 (a)(1) table amended; (a)(2) removed; (a)(1) redesignated as (a)....**44492**
180.434 (b) table amended....**43292, 75739**
180.436 (a) table amended; (c) added **53953**
(a)(1) table correctly amended 19442
180.438 (b) table amended....**75739**
180.443 (b) table amended....**49506, 55262**
180.447 (a)(2) table and (3) table amended....6359
180.448 (a) table and (c) table amended 14411
180.466 (b) table amended....**38789**
(a) table amended....**55747**
180.469 (a) table revised **76699**
180.472 (a) table amended....**40199, 59275**
(b) table amended....**59275**
(a) table amended....14409
180.474 (b) revised **44866**
(b) table amended....**75739**
180.475 (b) table amended....**75739**
180.476 (a)(1) table amended 13279
180.477 (a) revised....11533
180.479 (a)(1) introductory text revised; (b) added....**51622**
180.480 (b) table amended....**75739**
180.488 Removed....24590
180.494 (a) table amended....**55769**
180.495 (b) table amended....**75739**
(a) and (b) tables amended 11526
180.505 Revised....18649
180.510 (a) table amended....**55740**
180.528 Removed....**55268**
180.529 Removed....**55268**
180.539 (a)(1) revised....**55268**
180.544 (b) table amended....**75739**
180.548 (a) revised **70739**
180.552 (b) added....**69464**
180.553 (a) table and (b) amended 15617
180.554 (b) table amended....**51604**
180.555 (a) table amended....15604
180.556 (a) table amended....**43298**
180.560 (a) revised **74688**
180.562 Revised **67915**
180.572 (b) table amended....**74695**
180.575 (a)(1) table amended **40908**
180.581 (a) table amended....**55281**
180.582 (a)(1) introductory text and table amended; (a)(3) removed....17021
180.589 (b) added....**55293**
(a)(1) table and (d) table amended....6364
180.593 (a) table amended....**41625**
180.598 (a) table amended....17014
180.607 Revised **43283**
180.608 Added **40211**

NOTE: **Boldface page numbers indicate 2005 changes.**

CHANGES JULY 1, 2005 THROUGH APRIL 28, 2006

180.609 Added **54650**
180.610 Added **46428**
180.611 Added **43322**
180.612 Added **46419**
180.613 Added **51614**
(a)(1) table amended 15608
180.614 Added **55752**
180.615 Added **55760**
180.616 Added 15612
180.910 Table corrected **38786, 51628**
Table amended **43311, 44496, 54286, 55296, 55733, 67910**
Table amended 14414
180.920 Table amended **41619, 54280, 55296, 55733**
Table amended 14415, 18642
180.930 Table amended **43312, 44496, 51628, 54286, 55296, 55733, 67910**
Table amended 14415
180.950 (e) table amended **38785**
180.1003 Removed **55268**
180.1008 Removed **55268**
180.1024 Removed 24590
180.1045 Removed **55296**
180.1062 Removed 14414
180.1065 Revised **46431**
180.1066 Removed **55296**
180.1077 Removed 14414
180.1133 Removed 14414
180.1229 Removed 24590
180.1237 Revised 19441
180.1240 Existing text designated as (a); (b) added 2895
180.1247 Removed 24586
180.1258 Added **44488**
180.1259 Added **55277**
180.1260 Added **56576**
180.1261 Added **76704**
180.1262 Added 4518
180.1267 Added 24596
180.2020 Table amended **40201**
194 Policy statement 18010
228.15 (l)(11) added **53736**
(h)(23) added **55774**
233.39 Added **59888**
239 Policy statement 3779
257 Policy statement 3779
257.30 (d) added **59888**
258 Appendices I and II corrected **44150**
Policy statement 3779
258.29 (d) added **59888**
260.10 Amended **45520, 53453**
Amended 16902
260.11 (c)(1), (3)(xxvii) and (d)(1) revised **53453**
(a) amended; (c)(1) revised **59575**
260.31 (b)(2) removed; (b)(3) through (8) redesignated as (b)(2) through (7) 16902
261.3 (a)(2)(iv)(A), (B), (D), (F) and (G) revised **57784**
261.4 (a)(9)(iii)(E) and (f)(9) introductory text revised 16902
261.7 (a)(1) revised **53453**
261.9 (c) revised **45520**
261 Appendix IX amended **42502, 44501, 49190, 51641, 71002, 71005, 76172**
Appendix IX amended 9726
Appendix IX corrected **44150**
Appendix IX corrected; CFR correction **60217**
264.1 (g)(11)(iii) revised **45520**
264.15 (b)(4) amended; (b)(5) added 16903
264.16 (a)(4) added 16903
264.52 (b) revised 16903
264.56 (i) removed; (j) redesignated as (i) 16903
264.73 (b) introductory text, (1), (6), (8) and (10) revised; (b)(2) amended; (b)(18) and (19) added 16903
264.98 (d), (g)(2) and (3) revised 16904
264.99 (f) and (g) revised 16904
264.100 (g) revised 16904
264.113 (e)(5) revised 16904
264.115 Revised 16904
264.120 Revised 16904
264.143 (i) revised 16905
264.145 (i) revised 16905
264.147 (e) revised 16905
264.174 Revised 16905
264.191 (a) revised; (b)(5)(ii) amended 16905
264.192 (a) introductory text and (b) introductory text revised 16905
264.193 (a)(2), (3) and (4) removed; (a)(5) redesignated as (a)(2); (a)(1), new (a)(2) and (i)(2) revised 16905
264.195 (b) amended; (c) and (d) redesignated as (g) and (h); new (c) through (f) added 16906
264.196 (f) amended 16906
264.251 (c) introductory text revised 16906
264.280 (b) revised 16906
264.314 (a) removed; (b) through (f) redesignated as (a)

NOTE: **Boldface page numbers indicate 2005 changes.**

CHANGES JULY 1, 2005 THROUGH APRIL 28, 2006

TITLE 40 Chapter I—Con.

through (e); new (a) and (e) introductory text revised.....16906
264.343 (a)(2) revised.....16906
264.340 (b)(1) amended; (b)(5) added.....**59575**
264.347 (d) revised.....16907
264.554 (c)(2) revised.....16907
264.571 (a), (b) and (c) revised.....16907
264.573 (a)(4)(ii) and (g) revised.....16907
264.574 (a) revised.....16907
264.1061 (b)(1) and (d) removed; (b)(2) and (3) redesignated as (b)(1) and (2).....16907
264.1062 (a)(2) removed; (a)(1) redesignated as (a).....16907
264.1100 Introductory text revised.....16907
264.1101 (c)(2) and (4) revised.....16907
264 Appendix IX corrected.....**44151**
265.1 (c)(14)(iii) revised.....**45520**
265.15 (b)(4) revised; (b)(5) added.....16908
265.16 (a)(4) added.....16908
265.52 (b) revised.....16908
265.56 (i) removed; (j) redesignated as (i).....16908
265.73 (b) introductory text, (1), (7) and (8) revised; (b)(2) and (6) amended; (b)(15) added.....16908
265.90 (d)(1) and (3) revised.....16909
265.93 (d)(2) and (5) revised.....16909
265.113 (e)(5) revised.....16909
265.115 Revised.....16909
265.120 Revised.....16909
265.143 (h) revised.....16909
265.145 (h) revised.....16909
265.147 (e) revised.....16910
265.174 Revised.....16910
265.191 (a) revised; (b)(5)(ii) amended.....16910
265.192 (a) introductory text and (b) introductory text revised.....16910
265.193 (a)(2), (3) and (4) removed; (a)(5) redesignated as (a)(2); (a)(1) and new (a)(2) revised; (i)(2) amended.....16910
265.195 (a) amended; (b) and (c) redesignated as (f) and (g); new (b) through (e) added.....16910
265.196 (f) amended.....16911
265.201 (c) introductory text revised; (d), (e) and (f) redesignated as (f), (g) and (h); new (d) and (e) added.....16911
265.221 (a) revised.....16911
265.223 Redesignated as 265.224.....16911
265.224 Redesignated from 265.223; (a) revised.....16911
265.259 (a) amended.....16911
265.280 (e) revised.....16911
265.301 (a) revised.....16911
265.303 (a) revised.....16912
265.314 (a) removed; (b) through (g) redesignated as (a) through (f); new (a) and (f) introductory text revised.....16912
265.340 (b)(1) revised.....**59575**
265.441 (a), (b) and (c) revised.....16912
265.443 (a)(4)(ii) and (g) revised.....16912
265.444 (a) revised.....16912
265.1061 (b)(1) and (d) removed; (b)(2) and (3) redesignated as (b)(1) and (2).....16912
265.1062 (a)(2) removed; (a)(1) redesignated as (a).....16912
265.1100 introductory text revised.....16912
265.1101 (c)(2) and (4) revised.....16912
266.100 (b)(1) amended; (b)(3) and (4) added.....**59576**
266.102 (e)(10) revised.....16913
266.103 (d) and (k) revised.....16913
267 Added.....**53453**
268.1 (f)(3) revised.....**45520**
268.7 (a)(1), (2) and (b)(6) revised.....16913
268.9 (a) and (d) introductory text revised.....16913
268.44 (o) table amended.....**44511**
(o) table amended.....6212
270.1 (c)(2)(viii)(C) revised.....**45520**
(b) introductory text amended; (b)(1) and (2) added.....**53474**
270.2 Amended.....**53474**
270.6 Revised.....**59576**
270.10 (a) and (h) revised.....**53474**
(l) added.....**59576**
270.14 (a) revised.....16914
270.16 (a) revised.....16914
270.19 (e) revised.....**59577**
270.22 Introductory text revised.....**59577**
270.24 (d)(3) revised.....**59577**
270.25 (e)(3) revised.....**59577**
270.26 (c)(15) revised.....16914
270.32 (b)(3) added.....**59577**
270.40 (b) amended.....**53475**
270.41 Introductory text amended; (b)(3) added.....**53475**

NOTE: **Boldface page numbers indicate 2005 changes.**

CHANGES JULY 1, 2005 THROUGH APRIL 28, 2006

270.42 (j)(1) revised; (j)(2) redesignated as (j)(3); new (j)(2) and (k) added; Appendix I amended **59577**
(l) added; Appendix I amended 16914
270.51 (e) added **53475**
270.62 Introductory text revised **59578**
270.66 Introductory text revised **59578**
270.67 Added **53475**
270.235 Heading, (a)(1) introductory text, (2) introductory text, (b)(1) introductory text and (2) revised; (c) added **59578**
270.250—270.320 (Subpart J) Added **53475**
271 State hazardous waste management program authorizations **42273, 56132, 57152, 69900, 70740**
State hazardous waste management program authorizations 3220, 9727, 11534, 12141, 19442, 23864, 25079
271.1 (j) table amended **59579**
(j) Table 1 amended 16915
271.10 (b) revised **59888**
271.11 (b) revised **59888**
271.12 (h) revised **59889**
272.651 Revised 20345
272.1350 Removed 11538
272.1351 Revised 11538
272.2101 Added 11534
272 Appendix A amended 11535, 11539, 20345
273.1 (a)(3) revised **45520**
273.4 Revised **45520**
273.9 Amended **45521**
273.13 (c) revised **45521**
273.14 (d) revised **45521**
273.32 (b)(4) and (5) revised **45522**
273.33 (c) revised **45522**
273.34 (d) revised **45522**
281.40 (d) revised **59889**
282.88 Added 13770
282 Appendix A amended 13772
300 Appendix B amended **38794, 39182, 41629, 43055, 43785, 44066, 54292, 55300, 55775, 57158, 57161**
Regulation at 70 FR 39182 withdrawn **52018**
Appendix B corrected 3227
Appendix B amended 20022
310.15 (d) revised **56577**
310 Appendix II revised **56577**
312 Revised; eff. 11–1–06 ..... **66107**
372.85 (a) revised; (b)(6) removed; (b)(7) through (18) redesignated as new (b)(6) through (17); new (b)(6) revised; new (b)(16)(iii) and (17) removed; new (b)(16)(iv) and (v) redesignated as (b)(16)(iii) and (iv); new (b)(16)(iii) revised **39949**
372.95 (b)(11), (13), (14) and (15) removed; (b)(12), (16) and (17) redesignated as new (b)(11), (12) and (13) **33949**
403.3 (e) through (u) redesignated as (g) through (w); new (e) and (f) added; new (m)(2) and (v) revised **60691**
403.5 (b)(1) revised; (c)(4) added **60192**
403.6 (c)(5), (6) and (7) redesignated as (c)(7), (8) and (9); (b), (c)(2), new (7), (8) and (d) revised; new (c)(5) and (6) added; (e) introductory text amended **60192**
403.7 (h) introductory text and (2) revised **60193**
403.8 (g) added **59889**
(f)(2)(vi) and (vii) redesignated as (f)(2)(vii) and (viii); (f)(1)(iii), (v), (2)(v), new (viii) introductory text, (A), (B), (C), (F), (H) and (6) revised; (f)(1)(vi)(B) amended; (f)(2)(vi) added **60193**
403.12 (r) added **59889**
(b)(5)(iv) through (viii), (e)(2) and (3) and (g)(4) and (5) redesignated as (b)(5)(iii) through (vii), (e)(3) and (4) and (g)(5) and (6); (a) and (b)(5)(iii) removed; (b)(4)(ii), (5)(ii), (6), (e)(1), new (e)(3), (g)(1), (2), (3), new (6), (h), (i)(1), (j), (k)(2), (l) introductory text, (1) introductory text, (ii), (2), (m) and (o)(1) introductory text revised; new (e)(2), (g)(4) and (q) added; (o)(2) amended **60195**
403.13 (g)(3) amended **60198**
403.15 Revised **60198**
403 Appendix A removed; Appendix G amended **60198**
412.31 (b)(3) revised 6984

NOTE: **Boldface page numbers indicate 2005 changes.**

CHANGES JULY 1, 2005 THROUGH APRIL 28, 2006

TITLE 40 Chapter I—Con.

412.43 (b)(2) revised 6984
420 Authority citation revised **73623**
420.03 (c) removed; (f)(1) amended; (f)(3) added **73623**
420.14 (a)(1) amended **73623**
420.16 (a)(1) amended **73623**
420.24 (a) amended **73623**
420.26 (a)(1) amended **73623**
501.15 (a)(4) added **59889**
710.43 Amended **75068**
710.46 (b)(2)(iv) table amended **60221, 74700**
Heading corrected **71789**
(a)(1)(i), (ii), (b)(1) table, (2)(iii)(A) and (C) amended; (b)(2)(ii)(F) revised **75068**
(b)(2)(iv) table amended 8470
710.48 (a) amended **75069**
710.52 (c)(3)(iv) and (4)(ii)(A) table revised; (c)(3)(v) removed; (c)(3)(vi) through (ix) redesignated as (c)(3)(v) through (viii); introductory text, (c)(2) introductory text, (3) introductory text, new (viii) and (4) introductory text amended **75069**
710.53 Revised **75069**
710.57 Revised **75070**
721.10001 Added **71406**
745.327 (f) added **59889**
761 Policy statement 16703
763.98 (a)(1), (b)(3) and (d)(3) revised **59889**
763.80—763.99 (Subpart E) Appendix C amended **59889**
799.5025 Table amended **39629, 39636**
799.5085 Added 13730
799.5115 (h)(5)(vii)(A) and (j) Table 2 amended 18654
1039 Authority citation revised **40462**
1039.1 (c) revised **40462**
1039.5 (b)(1)(iii) and (2) revised **40462**
1039.10 Introductory text revised **40462**
1039.101 (g)(2) revised **40462**
1039.104 (a)(4)(iii) revised **40462**
1039.120 (b) revised **40463**
1039.125 (g) introductory text revised **40463**
1039.130 (b)(3) revised **40463**
1039.225 Heading revised; (a)(3) and (f) added **40463**
1039.240 (a) and (b) revised **40463**
1039.260 Removed **40463**
1039.501 (a) revised **40463**
1039.510 (c) and (d) removed **40463**
1039.605 Heading revised; (g) added **40463**
1039.610 Heading revised; (g) added **40463**
1039.625 (a)(1) Table 1 amended; (j) revised **40464**
1039.655 (a)(3) revised **40464**
1039.740 (b)(4) added **40464**
1039.801 Amended **40464**
1039 Appendix VI amended **40465**
1048 Authority citation revised **40465**
1048.1—1048.20 (Subpart A) Heading revised **40465**
1048.1 Revised **40465**
1048.5 Revised **40465**
1048.10 Revised **40465**
1048.15 Revised **40465**
1048.20 Revised **40466**
1048.101 Introductory text, (a), (b), (c), (e), (g) and (h) revised **40466**
1048.105 Heading revised; introductory text added **40467**
1048.115 Introductory text, (a), (b), (e) and (g) revised; (d) removed **40467**
1048.120 Revised **40467**
1048.125 Revised **40468**
1048.130 (a), (b)(3), (7) and (8) revised; (d) added **40469**
1048.135 Revised **40469**
1048.145 Heading and (a) revised; (c) removed **40470**
1048.201 Revised **40470**
1048.205 Revised **40470**
1048.210 Revised **40472**
1048.215 Removed **40472**
1048.220 Revised **40472**
1048.225 Revised **40472**
1048.230 Revised **40473**
1048.235 Revised **40473**
1048.240 Revised **40474**
1048.245 (e)(1)(i) revised **40474**
1048.250 (a) and (c) revised **40474**
1048.255 Revised **40474**
1048.301 (a) and (f) revised **40475**
1048.305 (d)(1), (f) and (g) revised **40475**
1048.310 (c) introductory text, (2), (g), (h) and (i) revised **40475**
1048.315 Introductory text revised **40475**
1048.325 (d) revised **40475**

NOTE: **Boldface page numbers indicate 2005 changes.**

CHANGES JULY 1, 2005 THROUGH APRIL 28, 2006

1048.345 (d) revised **40476**
1048.350 (a) revised **40476**
1048.420 (b) revised **40476**
1048.425 (a) revised **40476**
1048.501 Revised **40476**
1048.505 Revised **40476**
1048.510 Heading, (a) and (c)(1) revised **40478**
1048.515 Heading, (a)(1) and (2) revised **40478**
1048.601 Revised **40479**
1048.605 Revised **40479**
1048.610 Revised **40480**
1048.615 (a)(2), (3), (c) and (d) revised **40480**
1048.620 Revised **40481**
1048.625 Revised **40481**
1048.630 Added **40481**
1048.635 Added **40481**
1048.801 Revised **40482**
1048.805 Table amended **40485**
1048.810 Revised **40485**
1048.815 Revised **40486**
1048.820 Revised **40486**
1048 Appendix I amended **40486**
1051 Authority citation revised **40486**
1051.1—1051.25 (Subpart A) Heading revised **40486**
1051.1 Revised **40486**
1051.5 Revised **40486**
1051.10 Revised **40486**
1051.15 Revised **40487**
1051.101 (a)(1), (2), (c) and (f) revised **40487**
1051.103 (a)(1) amended; (b) introductory text and (c) introductory text revised **40487**
1051.105 (a)(1) amended; (a)(3), (b) introductory text and (c) introductory text revised **40487**
1051.107 (a), (b) introductory text and (c) introductory text revised **40488**
1051.110 Introductory text and (a) revised **40488**
1051.115 (b) removed; (a), (c), (f) and (g) revised; (d)(3)(vi) added **40488**
1051.120 Revised **40489**
1051.125 Revised **40489**
1051.130 Revised **40490**
1051.135 Revised **40490**
1051.137 Added **40491**
1051.145 (a)(3)(iv), (4), (b)(3), (e) and (g) revised; (a)(3)(v), (vi) and (h) added; (b)(1) amended; (c) removed **40491**
1051.201 Revised **40492**
1051.205 Revised **40493**
1051.210 Revised **40494**
1051.215 Removed **40494**
1051.220 Revised **40494**
1051.225 Revised **40494**
1051.230 Revised **40495**
1051.235 Revised **40495**
1051.240 Revised **40496**
1051.243 Added **40496**
1051.245 (a) introductory text, (b), (c) and (d) revised **40497**
1051.250 Revised **40497**
1051.255 Revised **40497**
1051.301—1051.350 (Subpart D) Heading revised **40498**
1051.301 (a) revised; (h) added **40498**
1051.305 (d)(1), (e), (f) and (g) revised **40498**
1051.310 (c) introductory text, (2), (f), (g) and (i) revised **40498**
1051.315 Introductory text revised **40499**
1051.325 (d) revised **40499**
1051.345 (a) introductory text, (5), (10) and (d) revised **40499**
1051.350 (a) revised **40499**
1051.501 Introductory text, (a), (b), (c)(2) and (d) revised; (e)(3) added **40499**
1051.505 (a), (b)(3), (d), (e), (f) introductory text, (5) and (6) revised **40500**
1051.515 (a)(5), (b) and (d)(2) revised **40501**
1051.520 Revised **40501**
1051.605 Revised **40501**
1051.610 Revised **40502**
1051.615 (a) introductory text, (b) introductory text and (d) revised **40503**
1051.620 (b)(1)(vi) revised **40504**
1051.645 Added **40504**
1051.701 (a), (c) and (d) revised; (e), (f) and (g) added **40504**
1051.705 (a), (b) and (c) revised; (e) added **40505**
1051.710 Revised **40505**
1051.715 Revised **40505**
1051.720 (a)(2) and (3) revised; (a)(4) added **40505**
1051.725 Revised **40506**
1051.730 Revised **40506**
1051.735 Revised **40506**

NOTE: **Boldface page numbers indicate 2005 changes.**

CHANGES JULY 1, 2005 THROUGH APRIL 28, 2006

TITLE 40 Chapter I—Con.

1051.740 Added 40507
1051.745 Added 40507
1051.801 Revised 40507
1051.805 Amended....40510
1051.810 Revised 40510
1051.815 Revised 40511
1051.820 Revised 40511
1065 Revised 40516
1068 Authority citation revised 40511
1068.10 Revised 40511
1068.30 Amended 40511
1068.101 Introductory text, (a) and (b) revised 40512
1068.105 (a) revised; (c)(1)(iii) redesignated as (c)(1)(iv) 40513
1068.110 (e) revised....40513
1068.115 (a) revised 40513
1068.125 (b) introductory text revised 40513
1068.201 (c) and (i) revised 40513
1068.240 (d) revised 40513
1068.245 (a)(4) and (f)(4) revised....40513
1068.250 (k)(4) revised 40514
1068.255 (a) introductory text and (b)(4) revised....40514
1068.260 (a)(5), (6) and (f) revised; (g) and (h) added 40514
1068.265 Added....40515
1068.305 (a) revised 40515
1068.315 (e), (f) and (g) revised; (i) and (j) added....40515
1068.325 Introductory text revised 40515
1068.330 Heading and (c) revised; (a)(4) added 40516
1068.335 (b) revised 40516
1068.410 (j) revised 40516
1068.505 (g) added....40516
1068.510 (a)(10) revised....40516
1068.540 Removed....40516

Chapter V—Council on Environmental Quality (Parts 1500—1599)

1506.9 Revised 41148

Proposed Rules:

1—1099 (Ch. I) 46444
9 71057
18 16728
26 ....46448, 53838
50 ....2620, 8228, 11561, 12592, 16534
51 ....44154, 49708, 51694, 59680, 61081, 65984, 69302, 70565, 72268, 75439. 77101
....69, 6718, 6729, 12240, 12592, 15098, 16534, 17047
52 ....38064, 38068, 38071, 38073, 38837, 38839, 38840, 39974, 40946, 41166, 41652, 42019, 42021, 42519, 43663, 43817, 43818, 43820, 44075, 44537, 45607, 46126, 46127, 46448, 46798, 47757, 48093, 48238, 49525, 49526, 49708, 51303, 52956, 52960, 53329, 53605, 53746, 53974, 53975, 54324, 55062, 55610, 55611, 55613, 56612, 57238, 57531, 58112, 58119, 58138, 58146, 58154, 58167, 59681, 59688, 59690, 60036, 60037, 60769, 61081, 61104, 61402, 61403, 61590, 61750, 65873, 65984, 66315, 66316, 67109, 68388, 69130, 69302, 69488, 70565, 70750, 70751, 71071, 71446, 71794, 72740, 72741, 72744, 73414, 74259, 75093, 75440, 76435, 76733, 76734, 77113
....85, 569, 577, 890, 892, 1994, 1996, 2177, 3029, 3795, 3796, 4077, 4543, 5033, 5035, 5205, 5211, 6028, 6437, 6988, 9059, 9747, 9749, 9987, 10626, 10949, 11563, 12155, 12240, 12310, 13063, 14436—14439, 14657, 14658, 14831, 15656, 16086, 16273, 17050, 18258, 18689, 19155, 19467, 24831, 24834, 25123
53....2710, 8228
55 ....38840, 72094
....14662
58....2710, 8228
59 15804
60 ....39870, 45608, 62213, 65873, 75348
....2509, 9059, 9504, 17401
61 ....73675, 73183
....2509, 9059
62 ....39974, 46798, 48662, 53615, 56880, 57531, 57811, 57812, 58361, 61106
63 ....38562, 39441, 39457, 43826, 43992, 44012, 45608, 46452, 46701, 49530, 50114, 51306, 57534, 61404, 61411, 61417, 62200, 62264, 65873, 69210, 72330, 73098, 73183, 73675, 75096, 75884, 77116
....1386, 1403, 6030, 7494, 14665, 19155, 19674, 20931
65....43992
69....59690
....9749
70....75440

NOTE: **Boldface page numbers indicate 2005 changes.**

CHANGES JULY 1, 2005 THROUGH APRIL 28, 2006

.....12240, 14439
71 12240
72.....**49708**
73.....**49708**
74.....**49708**
78.....**49708**
80.....**40949, 70566, 74582, 77351**
.....9064, 9070, 15804, 16535
81 .....**38073, 39215, 43820, 52960, 53605, 53746, 55610, 55611, 55613, 57238, 59690, 66315, 66316, 67109, 68390, 69130, 70751, 71794, 73183**
.....4077, 6437, 9987, 13063, 14438
82.....**51317, 55480, 62030, 67120**
.....18259, 18262
85.....**39870**
.....15804
86.....**72970**
.....2843, 5426, 15804, 16087
89.....**39870**
93 17047
94.....**39870**
96.....**49708, 72268, 77101**
97.....**49708**
112 .....**73518, 73524**
122.....**62275, 71057, 73676, 75771, 76013**
.....894
123 .....**71057, 76013**
124.....**71057**
125.....**71057**
136 .....**48256, 52485**
141.....**49094**
142.....15105
155 .....**40251, 42202, 48356**
158.....**61242**
.....12072, 13316
172 .....12072, 13316
180.....**43368, 45625, 55326, 69489, 72757, 76224, 77363**
.....901, 4087, 11563, 18689, 20045, 20048, 24615
194 .....**38642, 61107**
197 .....**49014, 54325, 56418**
228.....**41167**
230.....15520
239 3797
257 3797
258 3797
260.....19842
261 .....**41358, 51696**
.....7704, 19842
262.....19842
263.....19842
264.....19842
265.....19842
268 6238
271.....**46799, 56150, 56419, 57238, 69922, 70761**
.....9750, 19470, 19471, 19842, 23885, 25124
272 .....**56419, 75098**
278.....16729
281.....14442
300.....**38845, 39217, 41653, 43106, 43832, 44076, 45334, 54327, 55329, 57239**
20052, 24627
302.....**57813**
355.....**57813**
372 .....**53752, 57822, 71448**
403.....**60199**
412 .....**62275, 75771**
420.....**46459**
600 5426
707 6733
721 .....12311, 18055
723.....11484
745 .....1588, 9750, 10628, 11570, 13561, 17409
799 6733
1039 .....**39870**
1065 .....**39870**
1068 .....**39870**
1604 .....309, 5799

TITLE 41—PUBLIC CONTRACTS AND PROPERTY MANAGEMENT

Chapter 60—Office of Federal Contract Compliance Programs, Equal Employment Opportunity, Department of Labor (Parts 60-1—60-999)

60-1.3 Amended.....**58961**
60-1.12 (a) amended; (c)(1)(ii) revised; (e) removed; (d) redesignated as (e); new (d) added **58962**
60–250 Revised **72151**
60–250.2 (x) correctly added 6214

Chapter 102—Federal Management Regulation (Parts 102-1—102-299)

102–37.10 Amended 23868
102–37.25 Amended 23868
102–37.80 Amended 23868
102–37.105 Removed 23868
102–37.125 (a)(4) amended.....23868
102–37.145 (c) amended.....23868
102–37.150 Amended 23868
102–37.200 (a) amended 23868
102–37.205 (a) and (f) amended 23868

NOTE: **Boldface page numbers indicate 2005 changes.**

CHANGES JULY 1, 2005 THROUGH APRIL 28, 2006

TITLE 41 Chapter 102—Con.

102–37.325 Introductory text amended 23868
102–37.345 Amended 23868
102–37.350 Amended 23868
102–37.355 Amended 23868
102–37.380 (a) and (b) amended 23868
102–37.445 (d) amended 23868
102–37.455 (a)(1) table and (b)(1) amended 23868
102–37.520 Amended 23868
102–37.540 Amended 23868
102–37.565 Amended 23868
102–39.45 (l) amended 20900
102–39.75 (b) revised 20900
102–71 Revised **67786**
102–72 Revised **67789**
102–73 Revised **67791**
102–74 Revised **67798**
102–75 Revised **67811**
102–76 Revised **67845**
102–77 Revised **67847**
102–78 Revised **67848**
102–79 Revised **67849**
102–80 Revised **67852**
102–81 Revised **67856**
102–82 Revised **67856**
102–83 Revised **67857**
102 Appendix C amended 23868

Chapter 105—General Services Administration (Parts 105-1—105-999)

105-64 Revised 3782

Chapter 301—Temporary Duty (TDY) Travel Allowances (Parts 301-1—301-99)

301–10 Authority citation revised **54481, 61046**
Authority citation added 876
301–10.302 Table amended **61046**
301–10.303 Table amended **54481**
Table amended 876
301–10.306 Heading revised **61047**
301–10.310 (a) and (b) amended **61047**
301–11.18 Revised **60222**
301-12.1 Table amended 24596
301-13.3 Introductory text, (e) and (f) revised; (g) added 24596
301-51 Authority citation revised 24597
301-51.200 (b) amended 24598
301-70.400 Revised 24597
301–74.21 Heading revised; introductory text amended **60222**
301-74.25 Added 24598
301-74.26 Added 24598

Chapter 302—Relocation Allowances (Parts 302-1—302-99)

302-17 Appendices A through D revised 9263

Proposed Rules:

51–2 ....**38080, 74721**
51–3 ....**38080, 74721**
51–4 ....**38080, 74721**
60–2 ....3374, 14134
60–300 ....3352, 14135
102–118 ....13063, 14673

NOTE: **Boldface page numbers indicate 2005 changes.**

CHANGES OCTOBER 1, 2005 THROUGH APRIL 28, 2006

TITLE 42—PUBLIC HEALTH

Chapter I—Public Health Service, Department of Health and Human Services (Parts 1—199)

50.402 Revised **76175**
73.3 (b) amended; interim **61049**
83.5 (c) through (i) and (j) through (n) redesignated as (d) through (j) and (l) through (p); new (c) and (k) added; interim **75952**
Regulation at 70 FR 75952 comment period extended 8808
83.11 Revised; interim **75952**
Regulation at 70 FR 75952 comment period extended 8808
83.16 Revised; interim **75953**
Regulation at 70 FR 75953 comment period extended 8808
83.17 (b), (c) and (d) redesignated as (c), (d) and (e); new (b) added; new (c) and (e) revised; interim **75953**
Regulation at 70 FR 75953 comment period extended 8808
83.18 Redesignated as 83.19; new 83.18 added; interim **75953**
Regulation at 70 FR 75953 comment period extended 8808
83.19 Redesignated from 83.18; interim **75953**
Regulation at 70 FR 75953 comment period extended 8808

Chapter IV—Centers for Medicare & Medicaid Services, Department of Health and Human Services (Parts 400—599)

403.744 (a)(2) and (3) correctly added **71007**
405 Technical correction 13469
405.435 (b) introductory text revised; (d) added **70329**
405.502 (g) and (h) revised **73633**
405.2469 Added **70329**
(a)(1) correctly revised 9460
410 Technical correction 13469
410.23 (a)(2)(i), (ii) and (iii) revised; (a)(2)(iv) added **70330**
410.38 (c) revised 17030
410.78 (b) introductory text revised; (b)(2)(viii) added **70330**
411 Nomenclature change; interim 9471
Technical correction 13469
411.20 (a)(2) introductory text amended; interim 9470
411.21 Amended; interim 9470
411.22 Added; interim 9470
411.24 (e) revised; (f)(2) and (i)(1) amended; interim 9470
411.33 (f)(4) introductory text revised; interim 9470
411.40 (b)(1)(i) amended; interim 9470
411.45 Revised; interim 9470
411.50 (b), (c)(1) and (2) amended; interim 9470
411.52 Revised; interim 9470
411.53 Revised; interim 9470
411.351 Amended **70330**
412.105 (a)(1)(i) and (f)(1)(vi) revised; interim 18665
412.230 (d)(2)(iii) correctly revised **57786**
413 Technical correction 13469
413.75 (b) amended; interim 18666
413.79 (f) introductory text revised; (f)(6) added; interim 18666
413.170 (b) revised **70330**
413.174 (f) revised; (g) removed **70330**
413.180 (e) and (k) removed; (f) through (j), (l) and (m) redesignated as (e) through (i), (j) and (k); (b), (d), new (i) and (k) revised **70331**
413.182 Revised **70331**
413.184 (a) and (b)(1) revised **70331**
413.186 Removed; new 413.186 redesignated from 413.190 and revised **70331**
413.188 Removed **70331**
413.190 Redesignated as 413.186 ..... **70331**
413.192 Removed **70332**
414 Technical correction 13469
414.65 (a)(1) revised **70332**
414.222 (a)(1) revised 4525
414.802 Amended; interim **70481**
414.804 (a)(3)(iv) revised **70332**
414.904 (a) introductory text, (d)(3) and (e)(2) revised; (d)(2)(iii) added **70332**
414.906 (f) revised **70333**
(c)(1) introductory text correctly revised 9460
414.908 (a)(3)(v)(M) and (5) revised; (a)(3)(vi) through (xii) redesignated as (a)(3)(viii) through (xiv); new (a)(3)(vi) and (vii) added **70333**

NOTE: **Boldface page numbers indicate 2005 changes.**

CHANGES OCTOBER 1, 2005 THROUGH APRIL 28, 2006

TITLE 42 Chapter IV—Con.

414.914 (f)(9), (10) and (11) and (f)(5) through (8) redesignated as (f)(14), (15) and (16) and (f)(9) through (12); new (f)(5) through (8) and (13) added; (g)(3), (h)(1), (2), (3), (5), (6) and (8) revised **70333**
414.1001 Revised **70334**
418 Technical correction **76176**
418.21 (a) revised **70546**
418.22 (a) and (b) revised **70547**
418.24 (c) revised **70547**
418.25 Added **70547**
418.26 Added **70547**
418.202 (i) added **70547**
418.301 (c) added **70547**
418.302 (g) added **70547**
418.304 (b) and (c) amended **70547**
418.306 (b)(3) revised; (b)(4) and (5) added **70548**
419 Technical corrections 2617
419.43 (g) added **68727**
(g)(4) correctly amended **76178**
419.66 (c)(1) revised **68728**
420.201 Amended 20775
422.2 Amended **76197**
422.101 (b)(4) amended **76197**
422.112 (c)(5) revised **76197**
422.216 (b)(1)(i), (iii) and (i) revised **76197**
422.256 (b)(3) introductory text revised **76198**
422.316 (a) revised **76198**
422.503 (b)(4)(ii) revised **76198**
423 Technical correction **76198**
423.150—423.171 (Subpart D) Heading revised **67593**
423.150 (c) revised **67593**
423.159 Heading revised; (a) added **67593**
423.160 Added **67593**
424 Technical correction 13469
424.1 (a)(1) amended 20775
424.22 (a)(1)(iv) footnote and (d) amended **70334**
424.32 (d)(1)(v), (vi), (3)(ii) and (4) introductory text revised; (d)(4)(iii) redesignated as new (d)(4)(v); new (d)(4)(iii) and (iv) added **71020**
424.500—424.555 (Subpart P) Added 20776
426 Heading revised **70335**
Technical correction 13469
426.340 (e)(2) and (f)(2) revised **70335**
(e)(2)(ii) and (f)(2)(ii) correctly revised 9461
431.950—431.1002 (Subpart Q) Added; interim **58276**
433.10 (c)(5) revised; interim 25092
457.720 Revised; interim **58276**
483.25 (n) added **58851**
483.30 (e) added **62073**
484.20 (a) and (c) revised **76208**
484.202 Amended **68142**
485.631 (b)(1)(iv) revised; (b)(1)(v) and (vi) added **68728**
489.20 (i)(2)(ii) amended; interim 9471
489.53 (a)(15) added 20781
498.3 (b)(17) added 20781

Proposed Rules:

51a **76435**
70 ..... **71892**
..... 4544
71 ..... **71892**
..... 4544
121 ..... **70765**
136 25124
405 17052
409 23996
410 23996
411 ..... **59182**
412 ..... 3616, 4648, 9505, 11027
..... 17052, 23996
413 ..... 6991, 9505, 11027, 23996
421 ..... **58649**
422 17052
424 ..... 3616, 23996
485 23996
489 ..... 17052, 23996, 25124
1001 ..... **59015, 73186**

TITLE 43—PUBLIC LANDS: INTERIOR

Subtitle A—Office of the Secretary of the Interior (Parts 1—199)

4.601—4.628 (Subpart F) Revised 6366
5.1 (b)(1) revised 19129
10.2 (c)(3) correctly amended 16501
10.3—10.7 (Subpart B) amended 16501
10.8—10.13 (Subpart C) amended 16501
45 Added; interim **69829**

NOTE: **Boldface page numbers indicate 2005 changes.**

CHANGES OCTOBER 1, 2005 THROUGH APRIL 28, 2006

Chapter I—Bureau of Reclamation, Department of the Interior (Parts 200—499)

423 Revised 19794
429 Authority citation revised 19802
429.1 Revised 19802
429.2 (c) and (d) revised; (m) and (n) added 19802
429.3 (c) amended 19802
429.6 Introductory text amended 19802
429.11 Removed 19802
429.12 Added 19802
429.13 Added 19802

Chapter II—Bureau of Land Management, Department of the Interior (Parts 1000—9999)

1821.10 (a) amended **69688**
(a) amended 10846
3000 Authority citation revised **58872**
3000.10 Added **58872**
3000.11 Added **58872**
3000.12 Added **58873**
3100 Authority citation revised **58874**
Authority citation revised 14823
3101.2-3 Amended 14823
3105.6 Amended **58874**
3106.3 Revised **58874**
3106.4-3 (d) revised **58874**
3106.8-1 (a) amended **58874**
3106.8-2 Amended **58874**
3106.8-3 Amended **58874**
3107.7 Amended **58874**
3107.8-2 Revised **58874**
3108.2-2 (a)(3) amended **58874**
3108.2-3 (b)(1) and (2) redesignated as (b)(2) and (3); new (b)(1) added; new (b)(2) revised 14823
3109.1-2 Amended **58874**
3110 Authority citation revised **58874**
3110.4 (a) amended **58874**
3120 Authority citation revised **58874**
3120.5-2 (b)(3) revised **58875**
3130 Authority citation revised **58875**
3132.3 (a) amended **58875**
3135.1-2 (a)(2) amended **58875**
3135.1-6 (a) amended **58875**
3140 Heading revised; interim **58614**
Authority citation revised 58614
3140.0-1—3140.7 (Subpart 3140) Authority citation removed **58614**
3140.0-5 (b) revised; interim **58614**
3140.1-4 (a) revised; interim **58614**
3140.4-2 (b) and (d)(2) revised; interim **58614**
3141.0-1—3141.7 (Subpart 3141) Heading revised; interim **58614**
Authority citation removed 58614
3141.0-1 Revised; interim **58614**
3141.0-3 Revised; interim **58615**
3141.0-5 (b) and (c) redesignated as (d) and (e); new (b) and (c) added; interim **58615**
3141.0-8 (a), (1) through (10), (b) and (c) redesignated as (a)(1), (i) through (x), (a)(2) and (3); heading and new (a)(3) revised; (a) introductory text, new (b) and (c) added; interim **58615**
3141.1 (b) and (c) redesignated as (h) and (i); new (b) through (g) added; (a) and new (h) revised; interim **58615**
3141.2-2 (b)(5) revised; interim **58615**
3141.4-2 (b) revised; interim **58615**
3141.5-1 Revised; interim **58615**
3141.5-2 Revised; interim **58615**
3141.5-3 (a) revised; (d) redesignated as (e); new (d) added; interim **58615**
3141.5-4 Revised; interim **58616**
3141.6-2 Revised; interim **58616**
3141.6-3 (a) through (f) redesignated as (a)(1) through (6); new (a) introductory text, (b) and (c) added; interim **58616**
3141.6-5 Heading revised; interim **58616**
3142.0-1—3142.3 (Subpart 3142) Heading revised; interim **58616**
3142.0-5 (a) revised; interim **58616**
3163.3 Revised **75954**
3200 Authority citation revised **58875**
3204.12 Amended **58875**
3205.16 (a)(3) amended; (a)(4) redesignated as (a)(5); new (a)(4) added **58875**
3210.12 Amended **58875**
3211.10 Heading and (b) introductory text revised; (b) table amended **58875**

NOTE: **Boldface page numbers indicate 2005 changes.**

CHANGES OCTOBER 1, 2005 THROUGH APRIL 28, 2006

TITLE 43 Chapter II—Con.

3213.19 Revised **58876**
3216.14 Revised **58876**
3470 Authority citation revised **58876**
3473.2 Revised **58876**
3473.2-1 Removed **58876**
3473.2-2 Removed **58876**
3500 Authority citation revised **58876**
3501.1 (e) amended **58876**
3504.10 Added **58876**
3504.12 Heading and (a) revised **58877**
3505.12 Revised **58877**
3505.30 Amended **58877**
3505.31 Amended **58877**
3505.50 Introductory text, (a), (b) and (c) redesignated as (a), (1), (2) and (3); new (b) added **58877**
3505.51 Removed **58877**
3505.64 Amended **58877**
3507.16 Revised **58877**
3508.12 (b) and (c) redesignated as (c) and (d); new (b) added **58877**
3508.14 (b)(7) added **58877**
3508.21 (a)(4) and (5) amended; (a)(6) and (7) added **58877**
3509.16 Amended **58878**
3509.30 Amended **58878**
3509.46 Amended **58878**
3509.51 Amended **58878**
3511.27 Amended **58878**
3513.16 Added **58878**
3600 Authority citation revised **58878**
3602.11 (c) added **58878**
3602.31 Heading revised; (b), (c) and (d) redesignated as (c), (d) and (e); new (b) added **58878**
3602.42 (b)(8) through (15) redesignated as (b)(9) through (16); new (b)(8) added **58878**
3602.43 (a) and (b) redesignated as (b) and (c); new (a) added **58878**
3602.44 (f) added **58878**
3602.47 Heading revised; (e) added **58878**
3800 Authority citation revised **58878**
3800.5 (Subpart 3800) Added **58878**
3830 Authority citation revised **58879**
3830.21 Table amended **58879**
3833 Authority citation revised **58879**
3833.11 (c) revised **58879**
3833.22 (b) revised **58879**
3833.32 (c) revised **58879**
3835 Authority citation revised **58879**
3835.32 (c) revised **58879**
3835.33 (e) revised **58879**
3836 Authority citation revised **58879**
3836.23 (g) revised **58879**
3860 Authority citation revised **58879**
3860.1 (Subpart 3860) Added **58879**
3862.1-2 Revised **58880**
3863.1 (c) added **58880**
3864.1-5 Added **58880**
3870 Authority citation added **58880**
3871.1 (d) revised **58880**
3872.1 (b) revised **58880**

Proposed Rules:

4 ..... **58167**
2560 ..... **58654**
2800 24836
2880 24836
2930 ..... **70570**
..... 2899
3100 ..... 11557, 11559
3160 12656
4100 16274
5420 ..... **69714**

TITLE 44—EMERGENCY MANAGEMENT AND ASSISTANCE

Chapter I—Federal Emergency Management Agency, Department of Homeland Security (Parts 0—399)

64 Authority citation revised **74205**
Authority citation revised 4829, 13774, 13776, 16705, 16709, 19659
64.6 Tables amended **61388, 61389, 65850, 72079, 74205**
Tables amended 4829, 13774, 13776, 16705, 16709, 19659
65.4 Flood elevation determinations **57789, 73635**
Flood elevation determinations; interim **57787**
Flood elevation determinations 7689, 7690, 9948, 9949, 9950
Flood elevation determinations; interim 7692, 9737, 9738

NOTE: **Boldface page numbers indicate 2005 changes.**

CHANGES OCTOBER 1, 2005 THROUGH APRIL 28, 2006

67.11 Flood elevation determinations **57792**
Flood elevation determinations 7693, 8471, 9964, 9965, 9972, 9975, 12290, 12298, 12299
206.360 Revised; interim **60446**
206.370 Added; interim **60446**
206.371 Added; interim **60446**
206.372 Added; interim **60446**
206.373 Added; interim **60446**
206.374 Added; interim **60446**
206.375 Added; interim **60446**
206.376 Added; interim **60446**
206.377 Added; interim **60446**

Proposed Rules:

67 ..... **57848, 57850, 73677**
..... 7712, 7714, 8229, 8810, 8813, 9752, 9758, 9760, 12324, 15109, 15121, 15136, 16749

TITLE 45—PUBLIC WELFARE

Subtitle A—Department of Health and Human Services (Parts 1—199)

146 Authority citation revised 25093
146.136 (f)(1) and (g)(2) amended; (i) revised; interim 25093
150 Regulation at 64 FR 45795 confirmed **71023**
150.307 (a) amended **71023**
150.311 (e) amended **71023**
150.301—150.347 (Subpart C) Appendix A removed **71023**
160 Authority citation revised 8424
160.103 Amended 8424
160.300—160.316 (Subpart C) Revised 8424
160.400—160.426 (Subpart D) Added 8426
160.500—160.552 (Subpart E) Revised 8428
164 Authority citation revised 8433
164.530 (g) revised 8433

Chapter VI—National Science Foundation (Parts 600—699)

670.29 Revised **69098**

Chapter VII—Commission on Civil Rights (Parts 700—799)

703.5 Revised 8485

Chapter XI—National Foundation on the Arts and the Humanities (Parts 1100—1199)

1180 Authority citation revised 6371
1180.1—1180.6 (Subpart A) Revised 6371
1180.30 Heading revised; text amended 6372
1180.31 Revised 6372
1180.32 (a) introductory text amended; (d) added 6372
1180.34 Removed 6372
1180.35 (a), (b) introductory text, (2) and (e) introductory text amended 6372
1180.38 Removed 6372
1180.44 (b) and (c) removed; (d) redesignated as (b) and amended 6372
1180.45 Removed 6372
1180.56 Undesignated center heading removed; section revised 6372
1180.57 Revised 6372
1180.58 Revised 6372
1180.59 Undesignated center heading removed; section revised 6372
1180.60 Added 6373
1180.61 Added 6373
1180.70 (Subpart D) Revised 6373
1180.77—1180.78 (Subpart E) Removed 6374
1180.80—1180.91 (Subpart G) Removed 6374
1180 Appendix A removed 6374
1182 Added 6375

Chapter XVI—Legal Services Corporation (Parts 1600—1699)

1611 Appendix A revised 5012
1631 Removed 5795

Chapter XXV—Corporation for National and Community Service (Parts 2500—2599)

2522.240 (b)(2)(ii) revised 10611

Proposed Rules:

60 14135
162 ..... **70574**
302 ..... **60038**

NOTE: **Boldface page numbers indicate 2005 changes.**

CHANGES OCTOBER 1, 2005 THROUGH APRIL 28, 2006

TITLE 45 *Proposed Rules:—Con.*

303 ..... **60038**
307 ..... **60038**
703 ..... **67129**
900—999 (Ch. IX) 13563
1180 ..... **73967**
1182 ..... **70768**
1621 ..... **67954**
..... 7496
1624 ..... **67954**
1631 ..... **66814**
2500—2599 (Ch. XXV) **60257**
2522 10630
2554 5211

TITLE 46—SHIPPING

Chapter I—Coast Guard, Department of Homeland Security (Parts 1—199)

1—199 (Ch. I) Nomenclature changes **75734**
4 Authority citation revised **74675, 75960**
4.03-1 Revised **74675**
4.03-60 Added **74676**
4.03-65 Added **74676**
4.03-70 Added **74676**
4.05-1 (a)(2) amended; (a)(8) and (c) added **74676**
4.05-2 Added **74676**
4.06-1 (b) amended; (c) and (d) revised **75960**
4.06-3 Added **75960**
4.06-5 Revised **75961**
4.06-10 Removed **75961**
4.06-15 Added **75961**
4.06-20 Revised **75961**
4.06-70 Added **75961**
10 Authority citation revised 2165
10.103 Amended; interim 2165
10.105 Revised; interim 2165
10.201 (a), (b), (h) introductory text and (1) revised; interim 2166
10.202 (m) added; interim 2166
10.205 (a) and (c) revised; interim 2166
10.207 (a) revised; interim 2166
10.209 (a)(2) and (e)(3)(i) introductory text revised; interim 2166

Chapter II—Maritime Administration, Department of Transportation (Parts 200—399)

296.11 (c)(3) corrected **59400**
388.3 (a)(1) and (2) introductory text revised **66797**

Chapter III—Coast Guard (Great Lakes Pilotage), Department of Homeland Security (Parts 400—499)

401.405 Regulation at 70 FR 12103 confirmed; (a) and (b) revised 16517
401.407 Regulation at 70 FR 12103 confirmed; (a) and (b) revised 16517
401.410 Regulation at 70 FR 12103 confirmed 16517
401.410 (a), (b) and (c) revised 16518
401.420 Regulation at 70 FR 12104 confirmed 16517
401.420 (a), (b) and (c) amended 16518
401.428 Regulation at 70 FR 12104 confirmed 16517
401.428 Amended 16518

Proposed Rules:

67 7897
68 7897
162 ..... **67066, 74259**
296 6438
389 ..... **60770**

TITLE 47—TELECOMMUNICATION

Chapter I—Federal Communications Commission (Parts 0—199)

0.251 (e) revised 15618
0.401 (a)(1)(ii) revised 15618
0.408 Revised 10443
0.467 (a)(1) table amended; (a)(2) revised 9266
0.491 Revised 15618
0.606 (a) amended 15618
0.607 (b) amended 15618
1 Actions on petitions **76411**
1.4 (f) amended 15618
1.13 (a)(2) revised 6381
1.260 Revised 15618
1.277 (e) amended 15618
1.703 (b) corrected; CFR correction 2167
1.773 (a)(4) and (b)(3) revised 15618
1.774 (e)(2)(ii) revised 15618

NOTE: **Boldface page numbers indicate 2005 changes.**

CHANGES OCTOBER 1, 2005 THROUGH APRIL 28, 2006

1.901—1.981 (Subpart F) Heading revised **61058**
1.927 (g) revised **61058**
1.929 (c) revised **61058**
1.939 (b) revised **61058**
(b) revised 15619
1.955 (a)(2) revised **61058**
1.1307 (b)(1) Table 1 correctly revised 13280
1.2103 (b)(1) and (2) added 6226
1.2104 (c), (g)(1) and (2) revised; (g)(3) removed; (j) added 6226
1.2105 (c)(6) revised 15619
1.2107 (g) added 6227
1.2110 (f)(3)(v), (vi) and (vii) redesignated as (f)(3)(vi), (vii) and (viii); new (f)(3)(v) added; (b)(3)(i), (f)(2) introductory text, (3)(ii)(B), (C), and new (vi) and (viii) revised 6227
2 Order **61747**
2.1 Corrected; CFR correction 13025
(c) correctly amended 15619
2.106 Table amended **61745**
2.913 Regulation at 69 FR 54033 confirmed in part 15619
2.926 Regulation at 69 FR 54033 confirmed 15619
2.929 Regulation at 69 FR 54033 confirmed 15619
5.63 Regulation at 69 FR 54586 confirmed (OMB number) **59276**
11.1 Revised; eff. 12–31–06 and 5–31–07 ..... **71031**
11.11 (a), (b) and (e) revised; eff. 12–31–06 and 5–31–07 ..... **71031**
11.13 Revised; eff. 12–31–06 and 5–31–07 ..... **71033**
11.15 Revised (OMB number pending) **71033**
11.19 Revised; eff. 12–31–06 and 5–31–07 ..... **71033**
11.21 Introductory text and (a) revised (OMB number pending) **71033**
11.31 (c) amended; (d), and (e) and (f) footnotes revised; eff. 12–31–06 and 5–31–07 ..... **71033**
11.33 (a)(4) and (b) introductory text revised; eff. 12–31–06 and 5–31–07 ..... **71033**
11.34 (e) revised; eff. 12–31–06 and 5–31–07 ..... **71034**
11.35 Revised (OMB number pending) **71034**
11.41 Revised; eff. 12–31–06 and 5–31–07 ..... **71034**
11.42 (a)(1), (2), (b) and (c) revised; eff. 12–31–06 and 5–31–07 ..... **71034**
11.44 (d) revised; eff. 12–31–06 and 5–31–07 ..... **71034**
11.46 Revised; eff. 12–31–06 and 5–31–07 ..... **71034**
11.47 Revised; eff. 12–31–06 and 5–31–07 ..... **71034**
11.51 Revised (OMB number pending) **71035**
11.52 Revised (OMB number pending) **71036**
11.53 (a) introductory text and (c) revised; eff. 12–31–06 and 5–31–07 ..... **71037**
11.54 (b) through (e) revised; eff. 12–31–06 and 5–31–07 ..... **71037**
11.55 (a), (c) introductory text, (4) and (7) revised (OMB number pending) **71037**
11.61 Revised (OMB number pending) **71038**
15.37 (l) revised 11540
15.117 (i)(1)(iii) and (iv) revised; (i)(4) added **75743**
15.615 Regulation at 70 FR 1374 eff. date stayed in part **60742**
20 Actions on petitions **67915**
22 Actions on petitions **76411**
22.303 Revised **61058**
22.881 Added **76417**
22.882 Added **76417**
22.947 (c) introductory text revised **61058**
22.948 (d) revised **61059**
22.949 (d) introductory text revised **61059**
22.953 (b) and (c) revised **61059**
22.970 Heading and (a) introductory text revised **76707**
22.971 (a) revised **76707**
22.972 (c)(1) introductory text revised **76707**
24.12 Revised **61059**
24.232 Revised **61059**
24.843 Removed **61059**
25.114 Regulation at 69 FR 54587 confirmed (OMB number) **59276**
25.143 (b)(1) revised **59277**
25.145 (c)(3) removed **59277**
25.146 (i)(4) removed **59277**
25.217 (d) removed **59277**

NOTE: **Boldface page numbers indicate 2005 changes.**

CHANGES OCTOBER 1, 2005 THROUGH APRIL 28, 2006

TITLE 47 Chapter I—Con.

25.280 Regulation at 69 FR 54587 confirmed (OMB number).....**59276**
27.3 (o) and (p) redesignated as (p) and (q); new (o) added **61059**
27.5 (h) revised **58064**
27.6 (h) revised **58065**
27.11 (i) revised.....**58065**
27.50 (d) introductory text and (1) revised.....**58065**
51 Policy statement **60222**
54 Policy statement **65850**
Technical correction 13281
63 Policy statement **60222**
63.19 Regulation at 70 FR 38798 confirmed 18667
63.21 Regulation at 70 FR 38798 confirmed in part 18667
63.25 Regulation at 70 FR 38799 confirmed in part 18667
63.53 Regulation at 70 FR 38799 confirmed in part 18667
63.701 Regulation at 70 FR 38800 confirmed 18667
64 Policy statement.....**60222, 77052**
Actions on petitions.....**76712**
Actions on petitions 2896
64.604 (c)(5)(iii)(F)(*3*) amended; (c)(5)(iii)(F)(*4*) added.....**76215**
64.605 Revised (OMB number pending in part) **76215**
Regulation at 70 FR 76215 confirmed in part.....13281
64.1001 Regulation at 70 FR 38800 confirmed 18667
64.1002 Regulation at 70 FR 38800 confirmed 18667
64.1200 (a)(3)(i) eff. date delayed **75070**
64.1300 Revised 3014
64.2102 (d) added.....**59675**
64.2400 Regulation at 70 FR 29983 confirmed.....**61749**
68 Actions on petitions.....**67915**
73 Actions on petitions.....**70742**
Actions on petitions.....4051, 11540, 13283, 13284, 17032, 24600
Policy statement.....**72723**
Technical correction 11540
73.202 (b) table amended.....**59277, 59278, 59279, 60742, 61749, 66286, 66287, 66288, 70743, 71790, 71791, 73940, 73941, 73942, 75744**
(b) table amended .....245, 246, 247, 877, 4050, 4051, 4052, 4525—4528, 5176, 6381, 6382, 6383, 8987, 8988, 8989, 9266, 9267, 13282—13288, 14416, 17031, 17032, 24598—24601
73.606 (b) table amended.....**66288**
73.622 (b) table amended.....**61748**
(b) table amended 8986
73.670 (b), (c) and Note 1 stayed 5176
73.671 (e) and (f) stayed 5176
73.3571 (h)(4)(ii) revised 6228
73.3573 (f)(5)(ii) revised 6228
73.5003 Revised 6228
73.5006 (d) revised 6228
74.1233 (d)(5)(ii) revised 6229
76 Authority citation revised.....**76529**
76.5 (ee) revised; (gg) added.....**76529**
76.54 (a), (b) and (c) revised; (e) through (k) added.....**76529**
76.122 (a) and (j) revised **76530**
76.123 (a) and (k) revised **76530**
76.225 (b), (c) and Note 1 stayed 5176
90.7 Amended.....**76707**
90.20 (c)(3) table amended; (d)(38) removed.....**61060**
90.35 (b)(3) table amended; (c)(45) removed.....**61061**
90.149 (a) revised; (d) removed.....**61061**
90.175 (j) revised.....**61061**
(j)(8) revised.....**76708**
90.210 (g)(1) removed; (g)(2) and (3) redesignated as (g)(1) and (2); (o) revised **61061**
90.607 (a) removed; (b) through (e) redesignated as (a) through (d) **61061**
90.614 Heading, introductory text, (a), (b) and (c) introductory text revised.....**76708**
90.615 (a) introductory text revised **76708**
90.617 (a), (b), (d), (e), (g) introductory text, (h) introductory text, (i) introductory text, (j) introductory text and (k) introductory text revised **76708**
90.619 (d)(2) revised **76711**
90.631 (b) and (d) revised; (i) removed.....**61061**
90.635 Revised **61062**
90.653 Removed **61062**
90.658 Removed **61062**
90.672 Heading and (a) introductory text revised.....**76711**

NOTE: **Boldface page numbers indicate 2005 changes.**

CHANGES OCTOBER 1, 2005 THROUGH APRIL 28, 2006

90.674 (a) introductory text and (c)(1) introductory text revised **76711**
90.676 (b)(3), (4) and (5) revised **76711**
90.677 Introductory text and (d) revised **76711**
90.685 (e) added **76712**
90.693 (b) and (c) revised **61062**
90.737 Removed **61062**
90.743 (a) introductory text and (c) revised **61062**
97.207 Regulation at 69 FR 54588 confirmed (OMB number) **59276**
101.1523 Regulation at 70 FR 29998 confirmed **77054**

Proposed Rules:

1 ....6992, 17410
1—199 (Ch. I) 13317
2 ....**61752**
11 ....**71072**
20 3029
22 ....**60770**
24 ....**60770**
27 ....**60770**
52 13323
54 1721
63 ....**60259**
64 ....**59704, 60259, 75102**
64 ....5221, 24634
73 ....**59292—59295, 60781, 66329—66332, 70773—70778, 72763, 73972**
.... 312, 313, 4090, 6441, 9078, 9079, 11572, 13328—13331, 14444, 15145, 18693, 18694, 20059, 20060, 24635
76 ....**73973**
.... 15145
79 ....**71077**
90 ....15658, 17786

TITLE 48—FEDERAL ACQUISITION REGULATIONS SYSTEM

Chapter 1—Federal Acquisition Regulation (Parts 1—99)

Chapter 1 Federal Acquisition Circular 2005–07 198
Federal Acquisition Circular 2005-08 864
Federal Acquisition Circular 2005–09 20294
Small entity compliance guide 228, 866, 20309
1.106 Table amended (OMB numbers) 202
2.101 (b) amended **69100**
(b)(2) amended; interim 210
(b)(2) amended 217, 20297, 20299
Regulation at 70 FR 43578 confirmed 20298
4.1300—4.1301 (Subpart 4.13) Added; interim 211
5.102 (a)(4) redesignated as (a)(5); (a)(1) and new (5) revised; new (a)(4) added; (b) introductory text amended 20297
5.205 (e) revised 20299
5.207 (c)(18) removed; (c)(19) redesignated as new (c)(18); (d) amended 220
(c)(18) revised 20298
7.103 (r) revised 217
7.105 (b)(17) revised; interim 211
Introductory text, (b)(4)(i) and (6) amended 217
(b)(15) revised 20298
(b)(9) revised 20299
7.300—7.305 (Subpart 7.3) Revised 20299
7.500 Amended 20300
8.602 (a) removed; (b) through (e) redesignated as (a) through (d); new (a) introductory text and new (b) revised; new (c)(2) and new (d) amended 222
8.605 (a)(2) amended 223
9.203 (b)(2) revised 227
11.101 (a)(2) revised 218
11.102 Amended 228
11.201 (a) introductory text and (b) amended; (d)(2) revised; (d)(3) redesignated as (d)(4); new (d)(3) added 228
11.204 (b) revised 228
12.102 (g)(1)(iii) amended 218
12.303 (b)(1) amended 220
12.503 Heading revised; (a)(6) added; interim 20302
16.505 (a)(3) revised 218
216.505–70 Revised 14108
19.000 (a)(10) amended 220
19.001 Amended 221
19.102 (g) removed; (h) redesignated as new (g) 221
19.502–2 (a) amended 221
19.504 Amended 223
19.703 Regulation at 70 FR 43582 confirmed 20304
19.901—19.905 (Subpart 19.9) Removed 221

NOTE: **Boldface page numbers indicate 2005 changes.**

CHANGES OCTOBER 1, 2005 THROUGH APRIL 28, 2006

TITLE 48 Chapter 1—Con.

19.1005 (a) table amended 20309
19.1102 Regulation at 70 FR 57463 confirmed 20305
19.1103 Regulation at 70 FR 57463 confirmed 20305
22.1503 (b)(3) and (4) amended; interim 865
22.1700—22.1705 (Subpart 22.17) Added; interim 20302
25.001 (d) removed; interim 20306
25.002 Introductory text table amended; interim 20306
25.003 Amended 219
Amended; interim 20306, 20307
25.103 (e) added; interim 224
25.202 (c) amended; interim 865
25.400 (a)(2)(iii) and (iv) amended; (a)(2)(v) removed 219
(a)(2)(iii) and (iv) amended; (a)(2)(v) added; interim 20307
25.401 (b) table amended 219
(b) table amended; interim 20307
25.402 (b) table revised; interim 865, 20307
(b) table amended 219
25.501 (c) revised; interim 20306
25.502 (a)(1) amended; interim 20306
25.503 (a)(1) revised; interim 20306
25.600—25.602 (Subpart 25.6) Removed; interim 20306
25.601 (a)(1), (2) and (3)(ii) amended; interim 866
25.701 (b) amended 225
25.1101 (a)(1)(ii) revised; (b)(1)(i)(A) amended; (b)(1)(i)(B) redesignated as (b)(1)(i)(C); new (b)(1)(i)(B) added; interim 224
(e)(2) amended 228
(b)(1)(i)(A), (iii), (2)(iii), (c)(1) and (d) amended; interim 866
25.1102 (c)(3) amended 219
(a) introductory text, (c) introductory text, (3) and (d)(3) amended; interim 866
(c)(3) amended; interim 20308
25.1103 (c)(1)(i) and (ii)(B) amended; interim 866
(c) removed; (d) redesignated as (c); interim 20306
27 Authority citation revised 227
31.201–6 (c)(2) introductory text revised **69100**
34 Authority citation revised 227
37.000 Amended 218
37.102 (a) introductory text, (1) and (e) amended 218
37.103 (c) amended 218
37.503 (c) revised 20300
37.600—37.604 (Subpart 37.6) Revised 218
38 Authority citation revised 227
39 Authority citation revised 227
39.104 (b) amended 218
42.1401—42.1406–2 (Subpart 42.14) Removed 202
43 Authority citation revised 227
44.204 (a)(2) revised 226
46 Authority citation revised 227
46.314 Amended 202
47.000 (a)(2) revised 202
47.001 Amended 203
47.002 Revised 203
47.101 (a) through (e) redesignated as (c) through (g); new (a), (b) and (h) added; new (d)(2) introductory text amended 203
47.102 (b) amended 203
47.103 Revised 203
47.103–1 Added 203
47.103–2 Added 203
47.104 Revised 204
47.104–1 Revised 204
47.104–2 Revised 204
47.104–3 Revised 204
47.104–4 Revised 204
47.104–5 Revised 204
47.105 (b) amended 205
47.200 (b)(3), (d) and (e) revised 205
47.201 Amended 205
47.203 Removed 205
47.207–7 (b) amended 205
47.207–9 (a) amended 205
47.207–10 Added 205
47.207–11 Added 205
47.208 Added 205
47.208–1 Added 205
47.208–2 Added 205
47.301–3 (a) and (c)(1) revised; (b) amended 205
47.303–1 (a)(4) and (b)(5)(v) revised 206
47.303–3 (a)(1)(iv) revised 206
47.303–4 (a)(1)(iv) revised 206
47.303–5 (a)(1)(iv) revised; (c) amended 206
47.303–13 (a) and (c) amended 206
47.303–14 (a) and (c) amended 206
47.303–15 (b)(3) amended 206

NOTE: **Boldface page numbers indicate 2005 changes.**

CHANGES OCTOBER 1, 2005 THROUGH APRIL 28, 2006

47.305–3 Introductory text amended 206
47.305–6 (a)(3) introductory text, (4) introductory text, (f)(1)(i), (ii) and (g) amended 206
47.305–9 (a) amended 206
47.305–13 (b)(3) amended 206
47.504 (a) amended 206
48 Authority citation revised 227
50 Authority citation revised 227
52.204–8 Clause amended 227
52.204–9 Added; interim 211
52.207–1 Revised 20300
52.207–2 Revised 20300
52.207–3 Clause amended 20300
52.211–2 Revised 228
52.212–1 Clause amended 228
52.212–5 Clause amended; interim 866
Clause amended 206, 219, 221, 225
Regulation at 70 FR 43583 confirmed 20304
Regulation at 70 FR 57463 confirmed 20305
Clause amended; interim ...20306, 20308
52.213–1 Clause amended 20309
52.213–4 Clause amended; interim 866
Clause amended 206, 225
52.219–5 Removed 221
52.219–9 Regulation at 70 FR 43583 confirmed 20304
52.219–23 Regulation at 70 FR 57463 confirmed 20305
52.222–19 Clause amended; interim 866
52.222–50 Added; interim 20302
52.225–3 Clause amended 219
Clause amended; interim 20308
52.225–5 Clause amended 219
Clause amended; interim 20308
52.225–11 Clause and Alternate I amended 219
Clause and Alternate I amended; interim 20308
52.225–12 Alternate II amended 220
Alternate II amended; interim 20308
52.225–13 Clause amended 225
52.225–15 Removed; interim 20306
52.225–16 Removed; interim 20306
52.242–10 Removed 206
52.242–11 Removed 206
52.242–12 Removed 206
52.244–2 Alternate I removed; Alternate II redesignated as Alternate I and amended 226
52.244–6 Clause amended 206
52.246–14 Amended 206
52.247–1 Clause amended 207
52.247–3 Clause amended 207
52.247–29 Clause amended 207
52.247–30 Clause amended 207
52.247–31 Clause amended 207
52.247–32 Clause amended 207
52.247–33 Clause amended 207
52.247–38 Clause amended 207
52.247–43 Clause amended 207
52.247–51 Alternate I amended 207
52.247–52 Clause amended 207
52.247–64 Clause and Alternate II amended 208
52.247–67 Revised 208
52.247–68 Added 208
53.247 Revised 208

Chapter 2—Department of Defense (Parts 200—299)

200—299 (Ch. 2) Heading revised **75411**
Regulation at 70 FR 29645 confirmed 3415
Appendix F amended **58983**
201.602–2 Introductory text revised **75411**
203.570-1 Revised 14100
204.101 Revised 9268
204.201 Revised **58982**
204.202 Removed **58982**
204.402 Revised 9268
204.902 (b) amended 9268
204.904 Removed 9268
204.7101 Amended **58982**
204.7102 Revised 9269
204.7105 Revised 9269
204.7103–1 (b), (c) and (d) redesignated as (d), (e) and (f); new (b) and (c) added **58982**
204.7103–2 Revised **58983**
204.7104–2 Revised **58983**
204.7106 (b)(3) added **58983**
204.7107 Revised **58983**
204.7108 Added **58983**
204.7109 Added **58983**
205.207 (d)(i) introductory text amended **73149**
207.105 (b)(19)(F) added 14100
Regulation at 70 FR 29642 confirmed 14103

NOTE: **Boldface page numbers indicate 2005 changes.**

CHANGES OCTOBER 1, 2005 THROUGH APRIL 28, 2006

TITLE 48 Chapter 2—Con.

207.170 Regulation at 69 FR 55987 confirmed 14106
207.170-1 Regulation at 69 FR 55987 confirmed....14106
207.170-2 Regulation at 69 FR 55987 confirmed; revised 14106
207.170-3 Regulation at 69 FR 55987 confirmed; (a) introductory text and (3)(i) introductory text revised 14106
207.171 Added 14102
207.171-1 Added....14102
207.171-2 Added....14102
207.171-3 Added....14102
207.171-4 Added....14102
207.500—207.503 (Subpart 207.5) Regulation at 70 FR 14573 confirmed 14101
207.503 (S-70)(1)(i)(B) amended 14101
208.404 Regulation at 70 FR 29642 confirmed; heading and (a)(i) revised....14103
(b) and (S-70) removed 14107
208.404-1 Removed 14107
208.404-2 Removed 14107
208.404-70 Removed 14107
208.405 Removed....14107
208.405-2 Removed 14107
208.405-70 Added 14107
208.406 Added 14107
208.406-1 Added....14107
208.505-70 Revised....14108
209.105-1 Added....14100
210 Added....14106
211.271 Revised **73150**
212.301 (f)(ii) amended 9269
212.7002-1 (b) revised 18669
212.7002-2 Revised....18669
212.7003 Revised 18669
213.301 (4) added **75411**
213.302–3 (2) revised 3413
213.305–1 Removed 3413
213.305–3 Revised 3413
213.306 (a)(1)(B) amended....3413
213.307 Revised 3413
213.7001 Removed; new 213.7001 redesignated from 213.7002 3413
213.7002 Redesignated as new 213.7001; new 213.7002 redesignated from 213.7003 and revised 3413
213.7003 Redesignated as new 213.7002 3413
213.7003–1 Removed....3413
213.7003–2 Removed....3413
215.000 Removed 3414
215.204–1—215.204–2 (Subpart 215.2) Removed 3414
215.204–2 Removed....**58983**
215.303 Revised 3414
215.304 Revised 3414
Regulation at 70 FR 29644 confirmed; (c)(ii) revised....14109
215.305 Revised 3414
216.470 Regulation at 70 FR 29644 confirmed; (a)(1) revised....14109
216.501–2 Regulation at 69 FR 13478 confirmed....**73152**
216.505 Regulation at 70 FR 29642 confirmed; (1) revised 14103
216.505–70....14108
217.204 Revised **73152**
217.7800—217.7802 (Subpart 217.78) Regulation at 70 FR 29642 confirmed 14103
217.7802 (e) revised 14104
219.201 Regulation at 69 FR 55987 confirmed 14106
219.7102 Regulation at 70 FR 29645 confirmed 3415
219.7104 Regulation at 70 FR 29645 confirmed 3415
222.101-1 Revised 18670
222.101-3 Revised 18670
222.101-3-70 Revised 18670
222.101-4 (a)(ii) revised 18670
222.102-1 Revised 18670
222.404-2 Removed 18670
222.404-3 Removed 18670
222.404-11 Removed 18670
222.406-8 (a), (c) heading and (d) revised....18670
222.407 Removed....18670
222.804 Removed....18670
222.804-2 Removed 18670
222.805 Removed....18670
222.807 Revised....18670
222.1003-7 Removed 18670
222.1008-2 Revised....18670
222.1014 Revised 18670
222.1305—222.1310 (Subpart 222.13) Revised....18670
222.1406 Revised 18671
222.7100 Removed 18671
222.7200 Removed 18671
223 Heading revised **73150**
223.300 Removed....**73150**
223.302 Revised **73150**
223.370–3 (a) revised....**73150**
223.370–4 Revised....**73151**
223.405 Revised **73151**

NOTE: **Boldface page numbers indicate 2005 changes.**

CHANGES OCTOBER 1, 2005 THROUGH APRIL 28, 2006

223.570–1 Removed; new 223.570–1 redesignated from 223.570–2.....**73151**
223.570–2 Redesignated as 223.570–1; new 223.570–2 redesignated from 223.570–4.....**73151**
223.570–3 Removed.....**73151**
223.570–4 Redesignated as 223.570–2.....**73151**
223.803 Revised.....**73151**
225.000 Removed.....**73154**
225.001 Revised.....**73154**
225.003 (5)(i)(B) amended; (5)(ii) redesignated as (5)(iii); new (5)(ii) added.....**73153**
225.103 Regulation at 70 FR 2362 confirmed.....**73153**
225.171 Removed.....**73154**
225.401–70 Regulation at 70 FR 2363 confirmed.....**73153**
Heading revised; introductory text amended.....**73154**
Table amended; interim.....9270
225.402 Regulation at 70 FR 2363 confirmed.....**73153**
225.403 Regulation at 70 FR 2363 confirmed.....**73153**
225.408 Revised.....**73154**
225.502 Regulation at 70 FR 2363 confirmed.....**73153**
225.504 Revised.....**73154**
225.701 Revised.....**73154**
225.802 Revised.....**73154**
225.870–1 (d) revised; (e) removed.....**73154**
225.870–5 Revised.....**73155**
225.870–7 Revised.....**73155**
225.871 Revised.....**73155**
225.871–1 Revised.....**73155**
225.871–5 (b) revised; (c) removed.....**73155**
225.871–6 Revised.....**73155**
225.872–4 Revised.....**73155**
225.872–5 (b) and (c) revised; (d) removed.....**73155**
225.872–6 (c) revised.....**73155**
225.873–2 Revised.....**73155**
225.901 Regulation at 70 FR 2363 confirmed.....**73153**
225.902 Revised.....**73155**
225.903 Revised.....**73155**
225.1101 (10)(i) revised; interim.....9271
225.7001 (a) and (b) revised.....14111
225.7003 (a) introductory text revised.....**73155**
(b) introductory text revised.....14111
225.7009 Revised.....14111
225.7009-1 Revised.....14111
225.7009-2 Revised.....14111
225.7009-3 Revised.....14111
225.7009-4 Revised.....14111
225.7009-5 Added.....14112
225.7301 Revised.....**73155**
Regulation at 70 FR 57192 confirmed.....18671
225.7302 Revised.....**73155**
225.7303–2 (a)(3) introductory text revised.....**73155**
225.7303–4 (b)(1) amended.....**73155**
225.7306 Removed; new 225.7306 redesignated from 225.7307 and revised.....**73155**
225.7307 Redesignated as 225.7306; new 225.7307 redesignated from 225.7308.....**73155**
225.7308 Redesignated as 225.7307.....**73155**
225.7501 Regulation at 70 FR 2363 confirmed.....**73153**
(a)(2)(iii) revised.....**73155**
225.7503 Revised; interim.....9271
226.103 Revised.....**73149**
226.370—226.370–9 (Subpart 226.3) Added.....**73149**
226.7000—226.7008 (Subpart 226.70) Removed.....**73150**
226.7200 (Subpart 226.72) Removed.....**73150**
229.101 (a) revised; (b) added.....14100
229.170 Regulation at 70 FR 57192 confirmed.....18671
229.170-1 Regulation at 70 FR 57192 confirmed.....18671
229.170-2 Regulation at 70 FR 57192 confirmed.....18671
229.170-3 Regulation at 70 FR 57192 confirmed.....18671
229.170-4 Regulation at 70 FR 57192 confirmed.....18671
231.205-70 Regulation at 70 FR 43075 confirmed.....9272
232.001 Added.....18673
232.007 Added.....**75412**
232.070 (a) and (c) revised.....**75412**
232.071 Removed.....**75413**
232.108 Removed.....**75413**
232.206 (d) removed.....**75413**
232.207 Removed.....**75413**
232.404—232.470 (Subpart 232.4) Heading revised.....**75413**
232.404 (a)(9) amended.....**75413**
232.409–1 Revised.....**75413**

NOTE: **Boldface page numbers indicate 2005 changes.**

CHANGES OCTOBER 1, 2005 THROUGH APRIL 28, 2006

TITLE 48 Chapter 2—Con.

232.410 Revised **75413**
232.501–2 Revised **75413**
232.501–3 (b) introductory text revised **75413**
232.503–15 (d) introductory text amended **75413**
232.605 (b) amended **75413**
232.606 Revised **75413**
232.610 Revised **75413**
232.616 Amended **75413**
232.617 Revised **75413**
232.670 Revised **75413**
232.671 Revised **75413**
232.702—232.705.70 (Subpart 232-7) Regulation at 58 FR 46092 confirmed 18673
232.703-1 Revised 18673
232.903 Revised **75413**
232.904 Added **75413**
232.905 Removed **75413**
232.906 Revised **75413**
236.102 (4) removed; (5) redesignated as (4) 9272
236.201 (c) revised 9272
236.203 Revised 9273
236.213 Revised 9273
236.213-70 Removed 9273
236.273 Removed; new 236.273 redesignated from 236.274; (b) revised 9273
236.274 Redesignated as 236.273 9273
237.170 Regulation at 68 FR 56564 confirmed 14103
237.170-1 Regulation at 68 FR 56564 confirmed 14103
237.170-2 Regulations at 68 FR 56564 and 70 FR 29643 confirmed 14103
237.170-2 (b) revised 14104
237.170-3 Regulations at 68 FR 56564 and 70 FR 29643 confirmed 14103
237.7000—237.7003 (Subpart 237.70) Revised 3416
237.7100 Revised 3416
237.7101 Removed; new 237.7101 redesignated from 237.7102 3416
237.7102 Redesignated as 237.7101 3416
239.7300—239.7303 (Subpart 239.73) Removed **67918**
239.7401 (e) amended **67918**
239.7405 Revised **67918**
239.7406 (c)(6) amended **67919**
239.7411 (a)(2) removed; (a)(3) through (7) redesignated as (a)(2) through (6); new (a)(2), (3) and (5) amended **67919**
241.101 Amended 3417
241.103 Revised 3417
241.201 Revised 3418
241.202 Revised 3417
241.203 Removed 3417
241.205 Revised 3417
241.270 Removed 3417
241.501 Added 3418
242.002 (S–70)(iii) revised **67920**
242.202 (a)(i)(D) revised **67920**
242.402 (Subpart 242.4) Removed **67920**
242.503–2 Revised **67920**
242.503–3 Removed **67920**
242.570 Removed **67920**
242.704 Removed **67920**
242.705–1 Revised **67920**
242.705–2 (b)(2)(iii) amended **67920**
242.705–3 Removed **67920**
242.801 Removed **67920**
242.1202 Removed **67920**
242.1203 Revised **67920**
242.1503 (Subpart 242.15) Removed **67920**
242.7100 Revised **67920**
242.7101 Removed **67921**
242.7102 Removed **67921**
242.7300 Removed 9273
242.7301 Revised 9273
242.7302 Revised 9273
242.7303 Revised 9273
242.7400 Revised **67921**
242.7401 Revised **67921**
242.7500 Removed **67921**
242.7501 Removed; new 242.7501 redesignated from 242.7502 ..... **67921**
242.7502 Redesignated as 242.7501; new 242.7502 redesignated from 242.7503 ..... **67921**
242.7503 Redesignated as 242.7502 ..... **67921**
243.102 Removed **67922**
243.105 Removed **67922**
243.107 Removed **67922**
243.107–70 Amended **67922**
243.170 Revised **67922**
243.171 Revised **67922**
243.204 Revised **67922**
243.204–70 (b) revised **67922**
243.204–71 Removed **67922**
244.301 Revised **67922**
244.304 Revised **67922**
250.105 Revised **67923**
250.201–70 (a) revised; (b) introductory text amended **67923**

NOTE: **Boldface page numbers indicate 2005 changes.**

CHANGES OCTOBER 1, 2005 THROUGH APRIL 28, 2006

250.303–1—250.306 (Subpart 250.3) Revised **67923**
252.204–7006 Added **58983**
252.211–7005 Clause amended **67924**
252.212–7001 Regulation at 70 FR 2363 confirmed; Clause amended **73153**
Clause amended; interim 9271
Clause amended 14112
252.223–7004 Introductory text amended **73151**
252.225–7013 Regulation at 70 FR 2363 confirmed **73153**
252.225-7016 Revised 14112
252.225–7020 Regulation at 70 FR 2363 confirmed **73153**
252.225–7021 Clause amended **53151**
Regulation at 70 FR 2363 confirmed **73153**
Clause amended; interim 9271
252.225–7027 Introductory text amended **73156**
252.225–7028 Introductory text amended **73156**
252.225–7035 Regulation at 70 FR 2363 confirmed **73153**
252.225–7036 Regulation at 70 FR 2363 confirmed **73153**
252.225-7043 Clause amended 14100
252.225–7044 Regulation at 70 FR 2363 confirmed **73153**
252.225–7045 Regulation at 70 FR 2363 confirmed; Clause amended; Alternative I revised **73153**
Clause amended; Alternate I revised; interim 9271
252.226–7000 Introductory text amended **73150**
252.229-7011 Regulation at 70 FR 57192 confirmed 18671
252.232-7007 Regulation at 58 FR 46093 confirmed; Clause amended 18673
252.237–7002 Introductory text and Alternate I amended 3416
252.237–7003 Introductory text amended 3416
252.237–7004 Introductory text amended 3416
252.237–7005 Introductory text amended 3416
252.237–7006 Introductory text amended 3416
252.237–7007 Introductory text amended 3416
252.237–7008 Introductory text amended 3416
252.237–7009 Introductory text amended 3416
252.237–7010 Removed 3416
252.237–7011 Introductory text amended 3416
252.237–7012 Introductory text amended 3416
252.237–7013 Introductory text amended 3416
252.237–7014 Introductory text amended 3416
252.237–7015 Introductory text amended 3416
252.237–7016 Introductory text and Alternates I and II amended 3416
252.237–7017 Introductory text amended 3416
252.239–7003 Removed **67919**
252.239–7004 Heading and clause amended **67919**
252.239–7005 Heading and clause amended **67919**
252.239–7007 Heading and clause amended **67919**
252.242–7000 Removed **67921**
252.242–7004 Clause amended **67921**
252.244–7000 Clause amended **67923**
252.237–7018 Introductory text amended 3416
253.213 Revised 3413
253.213–70 Revised 3413
200—299 (Chapter 2) Appendix D removed 14102

Chapter 9—Department of Energy (Parts 900—999)

901 Authority citation revised 16243
901.105 Amended 16243
909.403 Regulation at 69 FR 75003 confirmed **71039**
950.7000 Existing section removed; correctly added 19829
950.7001 Existing section removed; correctly added 19829
970.1504–4–1 Removed 16243
970.1504–4–2 Removed 16243
970.1504–4–3 Removed 16243
970.1504–5 (b) removed; (c), (d) and (e) redesignated as (b) (c) and (d) 16243
970.1707 Regulation at 69 FR 75003 confirmed **71039**

NOTE: **Boldface page numbers indicate 2005 changes.**

CHANGES OCTOBER 1, 2005 THROUGH APRIL 28, 2006

TITLE 48 Chapter 9—Con.

970.1707–1 Regulation at 69 FR 75003 confirmed....**71039**
970.1707–2 Regulation at 69 FR 75003 confirmed....**71039**
970.1707–3 Regulation at 69 FR 75003 confirmed....**71039**
970.1707–4 Regulation at 69 FR 75003 confirmed....**71039**
970.5203–1 Clause amended....16243
970.5203–2 Clause amended....16243
970.5215–2 Removed....16243
970.5217–1 Regulation at 69 FR 75004 confirmed....**71039**
970.5244–1 Clause amended....16243

Chapter 12—Department of Transportation (Parts 1200—1299)

1201—1253 (Ch. 12) Regulation at 70 FR 6507 confirmed....**76417**
1201.105-2 (a) amended....**76417**
1202.1 Amended....**76417**
1217.7001 (e) amended....**76417**
1228.306-70 (d) revised....**76418**
1252 Heading revised....**76418**
1252.217-75 Introductory text amended....**76418**
1252 Appendix revised....**76418**

Chapter 15—Environmental Protection Agency (Parts 1500—1599)

1504.670 Removed....**61569**
1509.507–2 (c) revised....**61569**
1529.401–70 Removed....**61569**
1536.602–2 (a) revised....**61569**
1537.110 (d) removed; (e), (f) and (g) redesignated as (d), (e) and (f)....**61569**
1552.204–70 Removed....**61570**
1552.208–70 Clause amended....**61570**
1552.209–74 Clause and Alternates I through VI amended....**61570**
1552.215–76 Removed....**61571**
1552.229–70 Removed....**61571**
1552.237–73 Removed....**61571**

Chapter 16—Office of Personnel Management Federal Employees Health Benefits Acquisition Regulation (Parts 1600—1699)

1631.205-82 Added....3015
1644.170 (a) revised....3016
1652.204-70 Clause amended....3016
1652.204-74 (a)(1) revised; clause amended....3016
1652.222-70 Clause amended....3016
1652.244-70 Clause amended....3016
1652.246-70 Clause amended....3016

Chapter 18—National Aeronautics and Space Administration (Parts 1800—1899)

1802.101 Amended....7873
1823.7001 (d) revised....8989
1852.217–70 Revised....**74206**
1852.223–75 Alternate I added....8990
1852.235–72 Clause amended....**74207**
1852.235–73 Clause amended....**74207**

Chapter 24—Department of Housing and Urban Development (Parts 2400—2499)

2401.103 Revised....2434
2401.601-70 Revised....2434
2401.601-71 Removed....2434
2401.602-3 Revised....2434
2401.603-2 Revised....2434
2402.101 Amended....2435
2406.304-70 Revised....2435
2408 Added....2435
2409.507-2 Revised....2435
2411.404 Revised....2435
2413.307 Removed....2435
2415.303 (a) revised....2435
2415.606 Revised....2435
2416.406 Revised....2436
2416.505 Revised....2436
2416.506-70 Revised....2436
2419.708 (Subpart 2419.7) Heading revised....2436
2419.800 (Subpart 2419.8) Added....2436
2422 Authority citation revised....2437
2422.1408 Revised....2437
2426.7003 Removed....2437
2432.908 Revised....2437
2437.204 (Subpart 2437.2) Added....2437
2442.1106 Removed....2437
2442.1107 Revised....2437
2446.502-70 Revised....2437
2448 Added....2437
2452.203-70 Revised....2438
2452.208-71 Redesignated from 2452.237-71....2440
2452.211-70 Revised....2438
2452.216-70 Revised....2438
2452.216-71 Revised....2438
2452.216-72 Revised....2438

NOTE: **Boldface page numbers indicate 2005 changes.**

CHANGES OCTOBER 1, 2005 THROUGH APRIL 28, 2006

2452.216-73 Introductory text revised 2438
2452.216-74 Revised....2438
2452.216-75 Revised....2439
2452.216-76 Added 2439
2452.216-77 Added 2439
2452.216-78 Added 2439
2452.219-70 Revised....2439
2452.219-71 Removed 2440
2452.222-70 Revised....2440
2452.226-70 Removed 2440
2452.232-70 Revised....2440
2452.232-71 Revised....2440
2452.233-70 Revised....2440
2452.237-70 Revised....2440
2452.237-71 Redesignated as 2452.208-71....2440
2452.237-73 Revised....2441
2452.237-77 Introductory text revised; clause amended....2441
2452.239-71 Introductory text revised; clause amended....2441
2452.242-71 Revised....2441
2452.246-70 Revised....2441

Proposed Rules:

1 ....**73415**
2 ....**71448, 73415**
5 ....**73415**
6 ....**73415**
7 ....**73415**
8 ....**73415**
9 ....**73415**
10....**71448**
12 ....**71448, 73415**
13....**73415**
....14445
15....**73415**
16 ....**71448, 73415**
....4854
17....**73415**
19....**73415**
22....**73415**
25....**73415**
28....**73415**
30....**73415**
32 ....**71448, 73415**
36....**73415**
39....4854
42....**73415**
44....**71448**
48....**73415**
49....**73415**
50....**73415**
52 ....**71448, 73415**
53....**73415**
200—299 (Ch. 2) **73187**
201 3446
205 3446
208....**73187**
211 3446
215....**75440**
216 3446
217 3446
219 ....3446, 9303
223 3446
225....**73189**
....3446, 3448, 18694, 18695
228 3446
230....**75440**
232....3446, 14149
236 3446
237 3446
242....**67955**
....3449
252 ....**73187, 73189, 75440**
....3446, 3449, 9303, 14149, 14151, 18695, 20061
253 ....**73187, 75440**
500—599 (Ch. 5) 7910
594....20061
800—899 (Ch. 8) 2342
1532 12660
1552 12660
1835....**60484**
1852....**60484**
2404....2444
2408....2444
2415....2444
2437....2444
2439....2444
2452....2444
9901....**73423**
9903....**73423**
....313
9904....4335

TITLE 49—TRANSPORTATION

Subtitle A—Office of the Secretary of Transportation (Parts 1—99)

1 Authority citation revised....11541
1.50 (o) added 11541
10 Policy statement **70548**
71.5 (b) and (c) revised 3245

NOTE: **Boldface page numbers indicate 2005 changes.**

CHANGES OCTOBER 1, 2005 THROUGH APRIL 28, 2006

TITLE 49

Subtitle B—Other Regulations Relating to Transportation (Parts 100—1699)

Chapter I—Pipeline and Hazardous Materials Safety Administration, Department of Transportation (Parts 100—199)

105.5 (b) amended **73158**
105.15 Amended **73159**
105.25 (a)(2) and (b)(2)(iv) revised **73159**
105.30 Introductory text amended **73159**
105.40 (d) revised **73159**
107 Nomenclature changes **73159**
107.1 Amended **73159**
107.105 Heading, (a)(1), (4), (c) and (d) revised **73160**
107.107 (a), (b)(1), (2), (5) and (d) revised **73160**
107.109 Revised **73160**
107.113 (a), (b), (f)(2)(i), (5), (h) and (j) revised **73161**
107.121 Heading, (a), (b) and (c) revised **73161**
107.123 (a) introductory text revised **73161**
107.127 (a) revised **73162**
107.227 Amended **73162**
107.301—107.339 (Subpart D) Appendix A amended **73162**
Appendix A amended 8487
107.307 (a) introductory text and (b) revised **73162**
107.329 Revised 8487
107.333 Revised 8487
107.705 (a)(3) revised **73162**
107.805 (a), (c)(2), (d) and (f) revised **73162**
110.30 (b)(2) and (c)(2) amended **73162**
171 Nomenclature change **73162**
171.1 (d)(7) revised **73162**
(g) revised 8488
171.2 (g) and (h) revised **73162**
171.6 (b)(2) table amended (OMB numbers) **73163**
171.8 Amended **73163**
Amended; eff. 1–1–07 3424
Amended 14601
171.11 (d)(19) added; eff. 1–1–07 3425
171.12 (b)(23) added; eff. 1–1–07 3425
171.12a (b)(21) added; eff. 1–1–07 3425
172.101 Table corrected **59119**
(c)(11) note revised; table amended; eff. 1–1–07 3425
Table amended 14601
172.102 (c)(1) amended **73164**
(c)(1) and (5) amended; eff. 1–1–07 3427
(c)(2) amended 14601
172.201 (e) revised **73164**
172.203 (a) revised **73164**
172.301 (c) revised **73164**
172.302 (c) revised **73164**
172.704 (a)(2)(i) and (e) revised **73164**
172.800 (c) added **73164**
173.4 (a)(11) added 14602
173.5 (f) added **73165**
173.7 Heading revised; (f) added 14602
173.21 (i) revised; eff. 1–1–07 3427
173.22 (a)(2)(v), (3)(i) and (ii) revised **73165**
173.22a Revised **73165**
173.23 (h) added **73165**
173.27 (a) amended 14602
173.63 (b)(1) introductory text revised 14602
173.124 (a)(1)(ii)(A) amended **73165**
173.150 (b) introductory text revised 14602
173.151 (b) introductory text and (d) introductory text revised 14602
173.152 (b) introductory text revised 14603
173.153 (b) introductory text revised 14603
173.154 (b) introductory text revised 14603
173.155 (b) introductory text revised 14603
173.217 (f) added 14603
173.220 (b)(4)(iii) revised 14603
173.301 (j) and (l) introductory text revised **73165**
173.306 (a)(1), (3) introductory text and (b) introductory text amended; (i) and (h) redesignated as (j) and (i); new (h) added; eff. 1–1–07 3427
(a) introductory text, (b) introductory text and (h) introductory text revised 14603
(a)(1) correctly amended 23871
173.307 (a)(2) revised 14604

NOTE: **Boldface page numbers indicate 2005 changes.**

CHANGES OCTOBER 1, 2005 THROUGH APRIL 28, 2006

173.308 Revised; eff. 1–1–07 3427
173.315 (i)(8) correctly added; CFR correction....**72930**
173.403 Amended **73165**
174.24 (b) amended....**73165**
175 Revised 14604
175.30 (a)(2) amended....**73165**
175.33 (a)(10) amended **73165**
176.24 (b) amended....**73165**
176.31 Revised....**73165**
177.817 (f) amended....**73165**
178.3 (d) amended....**73166**
179 Nomenclature change....**73166**
180 Nomenclature changes....**73166**
180.209 (a)(1) Table 1 amended **73166**
180.215 (a)(5), (b) introductory text and (2) amended **73166**
192.1 Heading and (b)(4) revised; (b)(5) removed; (b)(6) redesignated as new (b)(5)....13301
192.7 Heading revised; (c)(2) table amended 13301
192.8 Added 13302
192.9 Revised....13302
192.13 Heading, (a) and (b) revised 13303
192.452 Heading revised; existing text designated as (a); (a) heading and (b) added....13303
192.490 Added **61575**
192.619 Heading, (a)(3) and (c) revised 13303
195.3 (c) table amended....**61576**
195.452 (c)(1)(i)(B) and (j)(5)(ii) amended; (c)(1)(i)(C) and (j)(5)(iii) redesignated as (c)(1)(i)(D) and (j)(5)(iv); new (c)(1)(i)(C) and (j)(5)(iii) added....**61576**
195.553 Amended **61576**
195.588 Added **61576**

Chapter II—Federal Railroad Administration, Department of Transportation (Parts 200—299)

213.119 Introductory text, (g), (h) and (i) revised; (j) added; interim **66297**
213.241 (b) revised **66298**
213.343 (j) added; interim....**66298**
213 Appendix B amended; interim **66299**
219 Policy statement....1498
224 Revised....**62176**
225.19 (c) amended; (e) revised....**75417**
225 Appendix B revised **75417**
234 Authority citation correctly removed; CFR correction 19129
234.275 Revised **72384**
236.913 (c)(1) revised....**72385**

Chapter III—Federal Motor Carrier Safety Administration, Department of Transportation (Parts 300—399)

303 Regulation at 70 FR 7414 confirmed **58619**
383 Authority citation corrected **66489**
Technical correction 3613
383.123 Regulation at 70 FR 56593 confirmed....2898
384 Authority citation corrected **66489**
Technical correction 3613
384.301 Regulation at 70 FR 56593 confirmed....2898
387 Regulatory guidance....**58065**

Chapter V—National Highway Traffic Safety Administration, Department of Transportation (Parts 500—599)

523.2 Amended 17676
Correctly amended 19450
523.3 (b)(3) added....17676
523.5 (a)(5) revised....17676
(a)(5)(ii) correctly revised 19450
533.5 (a) Table IV revised; (a) Figure I, Table V, (g) and (h) added 17676
533.5 (a) Figure 1 correctly revised 19450
533 Appendix A added 17677
Appendix A correctly amended 19451
537.7 (c)(4)(xvi) through (xxi) revised 17678
537.8 (e) added....17678
541 Actions on petitions....**69688**
541 Appendix A–I revised 20024
543 Actions on petitions....**69688**
545 Actions on petitions....**69688**
571 Actions on petitions....**61908**
571.3 (b) amended....20029
571.101 Regulation at 70 FR 48305 delayed 3786
571.102 Regulation at 70 FR 38051 eff. date delayed to 9–1–07 ....**75961**
Amended; eff. 9–1–07....**75965**

NOTE: **Boldface page numbers indicate 2005 changes.**

CHANGES OCTOBER 1, 2005 THROUGH APRIL 28, 2006

TITLE 49 Chapter V—Con.

571.109 Regulation at 68 FR 38146
eff. date delayed to 9–1–07.....877
Amended; eff. 6–1–07 885
571.110 Regulation at 68 FR 38146
eff. date delayed to 9–1–07.....877
Amended; eff. 6–1–07 885
571.111 Corrected; CFR correction **73383**
571.114 Revised; eff. 9-1-07 17755
571.118 Amended 18683
Corrected.....25285
571.119 Regulation at 68 FR 38148
eff. date delayed to 9–1–07.....877
Amended; eff. 6–1–07 885
571.120 Regulation at 68 FR 38149
eff. date delayed to 9–1–07.....877
Amended; eff. 6–1–07 886
571.139 Regulation at 68 FR 38150
eff. date delayed to 9–1–07.....877
Amended; eff. 6–1–07 886
571.202a Amended.....12148
571.224 Amended.....9277
572.160 (a)(1)(iii) and (v) revised **77338**
572.161 (a) Table A amended.....**77338**
572.165 (a) and (b)(1) revised **77338**
591 Actions on petitions 10846
592 Actions on petitions 10846
592.5 (a)(4)(i) and (ii) revised; (a)(4)(iii) and (f) amended.....**57801**
592.6 (d)(1)(ii) and (e)(1) revised **57801**
594 Actions on petitions 10846

Chapter VI—Federal Transit Administration, Department of Transportation (Parts 600—699)

601 Revised.....**67318**
661 Authority citation revised.....14117
661.3 Revised.....14117
661.6 Revised.....14117
661.7 Appendix A amended.....14117
661.9 (b) and (d) revised.....14117
661.12 Revised 14117
661.13 (b) introductory text, (1), (2) and (c) revised; (b)(1)(i) and (ii) added.....14117
661.15 (a), (b), (d) and (g) revised 14118
661.17 Revised 14118
661.19 Revised 14118
661.20 Revised 14118
663 Authority citation revised.....14118
663.37 (c) revised 14118

Chapter X—Surface Transportation Board, Department of Transportation (Parts 1000—1399)

1002.1 (a), (b), (d), (f)(1), (g)(6) table and (7) revised 13939
1002.2 (f) revised.....13939

Chapter XII—Transportation Security Administration, Department of Transportation (Parts 1500—1599)

1540 Interpretation **72930**

Proposed Rules:

1—199 (Ch. I) **76228**
2 .....**60782**
4 .....**60782**
27.....9761
29.....**58175**
37.....9761
38.....9761
40.....**62276**
.....12331
52.....**60782**
71.....**62288**
171 4544
172 4544
173 .....**61762, 69493**
.....4544
175 4544
176 4544
177.....**69493**
180.....**61762**
192 .....**57536, 74262, 74265**
.....1504
195.....**74265**
229.....**73070**
238.....**73070**
383 9305
385.....**67405**
387.....**61111**
391.....13801
392.....25128
393.....**58657**
544.....16541
571.....**57549, 62086, 74270, 77454**
.....6441, 6743, 14673, 14675, 20932, 25130
575 4854
578.....12156
580 4090
604.....5037, 18056
611 4864
661.....**71246**

NOTE: **Boldface page numbers indicate 2005 changes.**

CHANGES OCTOBER 1, 2005 THROUGH APRIL 28, 2006

1105 3030
1150 13563
1180 13563

TITLE 50—WILDLIFE AND FISHERIES

Chapter I—United States Fish and Wildlife Service, Department of the Interior (Parts 1—199)

17 Policy statement **75071, 19954**
Policy statement 19954
17.11 (h) table amended **58350, 66706, 67928, 69465**
(h) table correctly amended 6229
(h) table amended; interim 6394
(h) table amended 7122, 15629, 19293, 19458
17.12 (h) table amended **59974, 60683, 73854, 74136**
(h) table amended 7122
17.43 (d) added 19293
17.95 (e) amended **59844, 66706**
(b) amended **60982**
(d) amended **74163**
(d) amended 19294
(e) amended; interim 6394
(h) amended 7123
(b) amended 19458
17.96 (a) amended **59974, 60684, 73854, 74136**
(a) amended 7209
17.97 Removed 7316
20.21 (j) revised 4297
23.23 (f) table amended **74711**
92.20 (g), (h) and (i) revised; (j) added 10408
92.31 Added 10408
92.32 Added 10408
92.33 Added 10408
100.3 Revised **76407**
100.24 (a)(2) and (3) revised 15573
100.27 Added; eff. 4-1-06 through 3-31-07 15577
100.28 Added; eff. 4-1-06 through 3-31-07 15577

Chapter II—National Marine Fisheries Service, National Oceanic and Atmospheric Administration, Department of Commerce (Parts 200—299)

216 Fur seal harvest estimates 8222
216.200—216.210 (Subpart R) Added; eff. 4–6–06 through 4–6–11 11322
216.230—216.237 (Subpart U) Added; eff. 2–27–06 through 2–28–11 4308
221 Added; interim **69840**
222 Temporary regulations **60013, 61911, 71406, 77054**
Temporary regulations 8990
223 Temporary regulations **60013, 61911, 71406, 77054**
Temporary regulations 8990
Technical correction 19241
223.102 (a)(14) through (21) revised; (a)(22) added 859
(a) table amended 17766
223.203 (a), (b)(1) through (13) and (c) amended; (b)(2) revised 5180
223.206 (d)(8) revised 24796
224 Temporary regulations 8223
224.101 (b) amended **69912**
(a) table amended 861
229 Fisheries list 247
Temporary regulations 1980, 5180, 6396, 7441, 8223, 11163, 17358, 17360
229.2 Amended 24796
229.3 (r) added 24796
229.35 Added 24796

Chapter III—International Fishing and Related Activities (Parts 300—399)

300 Temporary regulations **69912, 70549**
300.63 (b)(3) revised; (c) through (g) added 10863
Fishery management measures **73943**

Chapter VI—Fishery Conservation and Management, National Oceanic and Atmospheric Administration, Department of Commerce (Parts 600—699)

600 Temporary regulations 10867
Fishery management measures 10612
600.302 Amended 10620
600.725 (v) table amended **62080**
600.1102 (b) amended; (d)(2)(vi) and (i)(1)(vi) revised 28
622 Temporary regulations **57802, 69914, 69915**

NOTE: **Boldface page numbers indicate 2005 changes.**

CHANGES OCTOBER 1, 2005 THROUGH APRIL 28, 2006

TITLE 50 Chapter VI—Con.

Nomenclature change **73389**
Temporary regulations 5013, 9976, 12148, 13304
622.2 Amended **62080, 73387**
622.4 (a)(1)(iii) and (r)(12) removed; (a)(2)(viii)(B) amended; (a)(1)(iv) redesignated as (a)(1)(iii); (a)(2)(xiii) added **73387**
622.5 (a)(1)(vii) added; (a)(2)(i) amended; **73387**
622.6 (b)(1)(ii)(A) revised **62080**
622.7 (aa) and (cc) revised **73387**
622.8 (a)(4) added **73387**
622.9 (a) amended **73387**
622.17 (a) revised **73388**
622.18 Revised **73388**
622.19 Revised **73388**
622.31 (l) added **62080**
(m) added **76219**
622.32 (b)(1)(ii) revised; (b)(1)(iv) added **62081**
622.33 (a) introductory text and (4) through (7) added; (a)(3) revised **62081**
622.34 (d) introductory text, (1) and (j) revised; (r), (s) and (t) added **76219**
622.38 (a), (d) and (f) revised **62081**
622.39 (b)(1)(ii) and (v) suspended; (b)(1)(viii) and (ix) added (temporary) 3020
622.40 (b)(1)(i) revised **62081**
622.41 (b) revised **62082**
(g) revised **73388**
622.43 (a)(1)(i) suspended; (a)(1)(iii) added (temporary) 3020
622.44 Introductory text and (g) revised **77060**
622 Appendix A amended **62082, 73388**
635 Temporary regulations **67929, 72724, 74712**
Fishery management measures **72080**
Fishery management measures 16243
Temporary regulations 273, 1395, 3245, 4310
648 Temporary regulations **57517, 57802, 58351, 60449, 61577, 70744, 72082, 72934, 75074, 75418, 75965, 76430, 76713, 76714**
Fishery management measures **76715**
Fishery management measures 10612, 25095
Temporary regulations 1982, 6984, 7443, 9471, 9475, 10867, 13776, 15045, 15629, 20900
648.2 Amended **76425, 77067**
648.4 Regulation at 70 FR 48866 eff. date delayed to 12-1-05 ..... **61223**
(a)(2)(ii)(B) through (E) revised **61235**
(a)(9)(i)(A)(*1*) through (*4*) revised **76425**
(a)(1)(i)(A), (B), (E), (G), (J), (2)(i)(B), (E), (G), (J), (3)(i)(B), (E), (G), (J), (4)(i)(B), (E), (G), (J), (5)(i)(B), (E), (G), (J), (6)(i)(B), (E), (G), (J), (7)(i)(B), (E), (G), (J), (9)(i)(E), (G), (J), (12)(i)(B)(2), (E), (G), (J), (13)(i)(B), (G) and (c)(2)(iii)(A) suspended; (a)(1)(i)(N) through (R), (2)(i)(N), (P), (Q), (3)(i)(M) through (P), (4)(i)(N) through (Q), (5)(i)(M) through (P), (6)(i)(M) through (P), (7)(i)(M) through (P), (9)(i)(O), (P), (Q), (12)(i)(N) through (Q), (13)(i)(O), (P) and (c)(2)(iii)(C) added; eff. 5–1–06 through 10–10–06; interim 19370
648.9 Regulation at 70 FR 48867 eff. date delayed to 12-1-05 ..... **61223**
(c)(2)(i)(B) revised **76426**
648.10 Regulation at 70 FR 48867 eff. date delayed to 12-1-05 ..... **61223**
(b)(1)(vii), (2)(i), (iii), (iv), (3)(i)(A), (C), (ii), (iii), (c)(1), (3) and (f)(2) suspended; (b)(1)(x), (2)(v), (vi), (vii), (3)(i)(E), (F), (iv), (v), (c)(6), (7) and (f)(3) added; eff. 5–1–06 through 10–10–06; interim 19372
648.14 (a) (170) and (171) added (temporary) **60451**
Regulation at 70 FR 48867 eff. date delayed to 12-1-05 ..... **61223**
Regulation at 70 FR 34059 eff. date extended **72934**
(a)(55), (134) and (156) revised; (a)(170) and (171) removed; (a)(172) added **76426**
(a)(172), (c)(19), (21), (22), (23), (33), (34), (35), (37), (39), (43), (49) through (52), (54) through (66), (70), (78), (80), (y)(15) and

NOTE: **Boldface page numbers indicate 2005 changes.**

CHANGES OCTOBER 1, 2005 THROUGH APRIL 28, 2006

(bb)(22) suspended; (a)(173) through (178), (c)(81) through (116), (g)(4), (y)(22) and (bb)(23) added; eff. 5–1–06 through 10–10–06; interim 19373
648.15 Regulation at 70 FR 34059 eff. date extended **72934**
648.52 Regulation at 70 FR 48867 eff. date delayed to 12-1-05 .....**61233**
648.53 (e) suspended; (i) added; eff. 5–1–06 through 10–10–06; interim 19374
648.59 (b)(3) and (d)(3) revised **66798**
648.61 Revised **66798**
648.80 Regulation at 70 FR 34059 eff. date extended **72934**
(a)(3)(vi), (4)(i) through (iv), (b)(2)(i), (ii), (iii), (vi), (c)(2)(ii) and (iii) suspended; (a)(3)(viii), (4)(vi) through (ix), (b)(2)(vii) through (x), (c)(2)(vi) and (vii) added; eff. 5–1–06 through 10–10–06; interim 19374
648.81 (b)(2)(ii), (iii), (f)(1)(ii), (iii), (g)(2)(ii), (iii) and (h)(1)(v) revised; (g)(2)(iv) added **76426**
648.82 (b)(4) and (f) revised **76427**
(a)(1), (b), (c)(1), (2), (d) through (k), (l)(1)(iv), (v) and (m) suspended; (a)(3), (c)(3), (4), (d)(5), (6), (7), (l)(2)(viii), (ix) and (n) through (w) added; eff. 5–1–06 through 10–10–06; interim 19376
(d)(5), (6), (7) and (l)(2)(viii) correctly removed; (l)(1)(viii) correctly added; (s)(1)(iii) correctly amended 25094
648.83 Regulation at 70 FR 34060 eff. date extended **72934**
648.85 (a)(2)(i)(D), (3)(iii) introductory text, (B)(*1*), (*2*), (iv)(D), (b)(3)(v), (vi) and (x) revised **76427**
(a)(3)(ii), (iv)(C)(*1*), (*2*), (*4*), (v), (b)(5), (6), (7)(iv)(A), (v)(A), (vi)(A), (8)(i), (iv) and (v) suspended; (a)(3)(iii) introductory text revised; (a)(3)(iv)(C)(*5*), (*6*), (*7*), (viii), (ix), (b)(7)(iv)(J), (v)(F), (vi)(G), (8)(vi), (vii), (viii), (9) and (10) added; eff. 5–1–06 through 10–10–06; interim 19381
(a)(3)(viii)(C) correctly added; (b)(10)(iv)(D) correctly amended 25094
648.86 Regulation at 70 FR 34060 eff. date extended **72934**
(d), (g)(1)(ii)(B) and (2)(ii)(B) revised; (g)(4) and (i) added **76428**
(b), (g)(1) and (2) suspended; (e) revised; (g)(4), (5), (i) and (j) added; eff. 5–1–06 through 10–10–06; interim 19385
(e) correctly amended 25094
648.87 (b)(2)(ix), (x) and (d)(1)(i) revised **76429**
648.89 (b)(1), (c)(1)(i) and (2)(i) suspended; (b)(3), (4), (c)(1)(v), (vi), (2)(v) and (vi) added; eff. 5–1–06 through 10–10–06; interim 19387
648.90 (a)(2)(iv) revised **76429**
648.91 (c)(1)(i), (ii) and (iv) suspended; (c)(1)(v), (vi) and (vii) added; eff. 5–1–06 through 10–10–06; interim 19388
648.92 (b)(1)(i) revised **76429**
(a)(1), (b)(2)(i), (ii) and (iii) suspended; (a)(3), (b)(2)(iv) and (v) added; eff. 5–1–06 through 10–10–06; interim 19388
(b)(1)(ii) added 23874
(b)(2)(iv)(B) correctly amended 25094
648.94 (b)(3) and (c)(3)(I) suspended; (b)(7) and (c)(3)(iii) added; eff. 5–1–06 through 10–10–06; interim 19389
(b)(2)(i) and (ii) revised 23874
648.95 (e)(3) suspended; (e)(5) added; eff. 5–1–06 through 10–10–06; interim 19390
648.144 (b)(2) revised; eff. 1–1–07 .....**77067**
648.230 Revised 3017
660 Fishery management measures **61235**
Temporary regulations **61393, 69916, 69917, 71242**
Temporary regulations 13942, 14416, 14824
660 Heading revised 17989
660.1 (a) revised 17989
660.3 Revised 17989
660.11—660.18 (Subpart B) Redesignated as 665.11—665.18 (Subpart B) 17989

NOTE: **Boldface page numbers indicate 2005 changes.**

CHANGES OCTOBER 1, 2005 THROUGH APRIL 28, 2006

TITLE 50 Chapter VI—Con.

660.21—660.38 (Subpart C) Redesignated as 665.21—665.38 (Subpart C) 17989
660.22 (ff), (gg), (ii), (ll), (nn) and (oo) revised **69284**
(z) revised; (aa), (bb), (cc) and (mm) removed; (dd) through (ll) and (nn) through (vv) redesignated as (aa) through (rr) **75080**
660.26 (d) table amended 10869
660.32 (a)(2), (3) and (4) redesignated as (a)(4), (5) and (6); (a)(1), new (4) and (b) revised; (a) introductory text, new (2) and (3) added; (c) and (d) removed **69284**
660.33 (f) and (g) revised **69285**
660.34 (a), (c) and (d) revised **69285**
660.35 (a) and (b)(10) revised **75080**
660.41—660.54 (Subpart D) Redesignated as 665.45—665.54 (Subpart D) 17989
660.61—660.69 (Subpart E) Redesignated as 665.61—665.69 (Subpart E) 17989
660.81—660.89 (Subpart F) Redesignated as 665.81—665.89 (Subpart F) 17989
660.303 (c) revised 10620
660.306 (b)(3) added; (e) and (g)(2) revised 10620
660.334 (e) redesignated as (f); (c)(3), (d)(4)(ii), (iii) and new (f) revised; (d)(4)(iv) through (vii) and new (e) added 10621
660.335 (g)(2) through (6) redesignated as (g)(3) through (7); (c), (d)(1), (e)(1) and (3) revised; (a)(4), (e)(4) and new (g)(2) added 10623
660.370 (c)(1)(iv) added; (i) revised **65862**
(c)(1)(i) introductory text revised; (c)(1)(iii), (iv) and (i) removed 8496
Regulation at 71 FR 8496 corrected 15046
660.372 (b)(1) revised; (b)(4) added 10624
(b)(3)(iv) revised 24604
660.373 (b)(4) revised **58071**
660.382 (c)(2) through (5) revised 24604
660.383 (f) revised **65862**
(c)(4) revised; (f) removed 8497
(c)(2), (3), (5) and (6) revised 24605
660.384 (c)(1)(i)(B) and (2)(iii) revised **58071**
(c)(1)(i)(B), (2)(i), (iii) and (3)(i)(A)(*2*) revised **72389**
(c)(1)(i)(B), (2)(i), (iii), (3)(i)(A)(*2*) and (*4*) revised 8497
(c)(1) introductory text, (i)(B) and (2)(iii) revised 18229
660.385 (b)(2) and (d) revised; (f) and (g) added 8498
660.301—660.394 (Subpart G) Tables 3, 4 and 5 revised **58072, 72390**
Table 3 correctly revised **61064**
Tables 3, 4 and 5 revised 24605
660.391 (e) revised 8498
660.392 (g) revised 8500
660.393 (h)(157) revised 8500
660.301—660.394 (Subpart G) Table 2a revised; Table 2b added 8500
Tables 3, 4 and 5 revised 8512
660.601—660.609 (Subpart J) Redesignated as 665.601—665.609 (Subpart G) 17989
660.704 OMB number **67349**
660 Tables 1, 3 and 4 redesignated as Tables 1, 2 and 3; amended and transferred to new Part 665 17989
Figures 1 and 2 redesignated as Figures 1 and 2, new Part 665, and amended 17989
665 Added 17988
665.11—665.18 (Subpart B) Redesignated from 660.11—66018 (Subpart B); nomenclature change 17989
665.11 (b) and (c) amended 17989
665.12 Amended 17989
665.13 (a), (c), (f), (g) and (i) amended 17989
665.14 (f) and (g) amended 17989
665.21—665.38 (Subpart C) Redesignated from 660.21—66038 (Subpart C); nomenclature change 17989
665.28 (i)(2)(ii) amended 17989
665.41—665.54 (Subpart D) Redesignated from 660.45—660.54 (Subpart D); nomenclature change 17989
665.41 (c), (e)(2), (g)(1), (2)(i) and (ii) amended 17989
665.61—665.69 (Subpart E) Redesignated from 660.61—660.69

NOTE: **Boldface page numbers indicate 2005 changes.**

CHANGES OCTOBER 1, 2005 THROUGH APRIL 28, 2006

(Subpart E); nomenclature change 17989
665.81—665.89 (Subpart F) Redesignated from 660.81—660.89 (Subpart F); nomenclature change 17989
665.601—665.609 (Subpart G) Redesignated from 660.601—660.609 (Subpart J); nomenclature change 17989
665 Tables 1, 2 and 3 redesignated from Tables 1, 3 and 4, Part 660, and amended 17989
Figures 1 and 2 redesignated from Figures 1 and 2, Part 660, and amended 17989
679 Temporary regulations **57518, 57803, 58983, 59675, 59676, 60742, 61067, 65863, 70553, 71039, 73389, 74208, 77067**
Fishery management measures **74208**
Temporary regulations ....3247, 4311, 4528, 5014, 6230, 6985, 6986, 8808, 8993, 9476—9479, 9739, 9977, 10451, 10625, 10870, 10894, 11165, 11324, 11541, 12300, 13025, 13026, 13304, 13777, 14824, 14825, 18022, 18230, 18684, 19129, 19829, 23874
Fishery management measures 3429
679.2 Amended **75082**
Amended; eff. 1-20-08....17381
Amended 20349
679.5 (a)(1)(ii)(A), (B), (C), (m)(3)(v) and (n)(2)(iv)(D) amended **75082**
(a)(1)(iv)(C) correctly added; (k)(1) heading, (g)(3)(iii), (4)(i) and (l)(1)(iii)(B) correctly revised....**75421**
(a)(7)(iv)(C)(*3*) revised; eff. 1-20-08 17381
679.7 (m) added; eff. 1-20-08....17381
679.20 (i)(1) amended....**75082**
679.21 (b)(1) amended....**75082**
679.22 (a)(11) and (b)(3) removed 1699
679.27 (b)(4) and (j) added; eff. 1-20-08....17381
679.28 (g)(1) and (4)(iii) revised....20349
679.50 (c)(6) added; eff.1-20-08....17382
(g)(1)(iii)(B)(*1*) and (2)(iii)(B)(*1*) revised....20349
679 Table 2 removed; Tables 2A through 2D added....**75083**
Figures 16 and 17 correctly removed....**75421**
Figure 21 removed....1699
Table 10 revised 12628
680.5 (b)(2), (c)(1) heading, (i), (ii) and (2) heading correctly revised; (c)(2), (d)(4)(i), (7)(i) and (xxi) correctly amended; (b)(3) correctly removed **75421**
680.20 (a)(1), (h)(3)(iv)(A) and (5)(iv) correctly amended....**75421**
680.23 (b)(4) correctly amended **75421**
680.40 (c)(4)(vi) correctly amended....**75421**
680.42 (a)(3)(ii). (4)(ii), (b)(3)(iii), (c)(2) and (4) correctly amended **75421**
680.42 (a)(2)(i)(A) table, (B) table and (C) table correctly amended **75422**
680 Table 9 corrected....**75421**
697.2 Amended 13037
697.3 (b) revised....13037
697.4 (a)(7)(iv) and (b) revised 13037
697.7 (c)(1)(i) and (v) revised; (c)(1)(xxvii), (xxviii) and (xxix) added....13037
697.18 (f) revised....13037
697.20 Revised 13038
697.21 (c) and (f) revised....13039
697.22 (c) added 13039

Proposed Rules:

10 20168
13 20168
14....5041, 9080
16 ....**61933, 73426**
....17790
17 ....**57851, 58361, 60051, 60608, 61591, 61770, 66492, 66906, 67956, 68294, 68982, 69303, 69717, 69854, 69922, 70779, 71795, 72776, 72973, 73190, 73699, 74284, 74426, 75546, 76018**
....315, 3158, 4092, 4097, 4337, 4341, 5516, 6241, 6634, 6745, 7497, 7715, 8238, 8251, 8252, 8258, 8556, 8818, 9988, 10631, 11367, 15266, 15966, 16090, 18456, 19157, 19158, 19452, 20168, 20607, 20625, 20636, 20637, 23886
18 14446
20 18562
21 ....**59710, 60052**
22....8265
23 20168
91 18697
100....**76010**

NOTE: **Boldface page numbers indicate 2005 changes.**

CHANGES OCTOBER 1, 2005 THROUGH APRIL 28, 2006

TITLE 50 *Proposed Rules:—Con.*

216 ..... **73426**
..... 17790
222 19675
223 ..... **67130, 72099**
..... 3033, 4344, 15666, 15680, 19675, 20941
224 ..... **67130**
..... 4344
226 ..... **66332**
..... 6999
228 8265
229 20941
270 3797
300 4876
600 ..... **71449, 76436**
..... 10459
622 ..... **60058, 67985, 69132, 70575, 70780**
..... 8831, 12662, 16275, 17062, 24635
635 ..... **58177, 73980, 76441**
..... 7499, 8557, 9507, 15680
648 ..... **65874, 69722, 72100, 74285, 75111, 75114, 76436**
.... 11060, 12665, 12669, 14467, 15147, 16091, 16111
660 ..... **59296, 61595, 61597, 62087, 69502, 70054, 71258, 71260, 72777, 75115**
..... 1998, 2510, 3254, 4886, 6315
679 ..... **61775, 69505, 71450, 74723, 74739**
... 386, 6031, 6442, 8269, 14470, 15152, 15687
680 ..... 9770, 14153, 16278, 20378, 20966
697 ..... **73717**

NOTE: **Boldface page numbers indicate 2005 changes.**

2005

70 FR Page

37985–38570	July 1
38571–38750	5
38751–39172	6
39173–39410	7
39411–39637	8
39639–39904	11
39905–40183	12
40185–40633	13
40635–40877	14
40879–41128	15
41129–41340	18
41341–41603	19
41605–41933	20
41935–42249	21
42251–42484	22
42485–43015	25
43017–43255	26
43257–43624	27
43625–43738	28
43739–44040	29
44041–44218	Aug. 1
44219–44461	2
44463–44845	3
44847–45272	4
45273–45522	5
45523–46064	8
46065–46402	9
46403–46740	10
46741–47076	11
47077–47710	12
47711–48055	15
48057–48268	16
48269–48471	17
48473–48631	18
48633–48838	19
48839–49151	22
49153–49478	23
49479–49844	24
49845–50148	25
50149–50947	26
50949–51239	29
51241–51558	30
51559–51998	31
51999–52282	Sept. 1
52283–52892	2
52893–53042	6
53043–53293	7
53295–53535	8
53537–53721	9
53723–53900	12
53901–54234	13
54235–54468	14
54469–54607	15
54609–54832	16
54833–55019	19
55021–55224	20
55225–55512	21
55513–55703	22
55705–56104	23
56105–56341	26
56343–56559	27
56561–56808	28
56809–57119	29
57121–57482	30
57483–57724	Oct. 3
57725–57991	4
57993–58289	5
58291–58601	6
58603–58968	7
58969–59208	11
59209–59620	12
59621–59985	13
59987–60202	14
60203–60403	17
60405–60714	18
60715–61023	19
61025–61209	20
61211–61348	21
61349–61545	24
61547–61712	25
61713–61883	26
61885–62054	27
62055–62227	28
62229–65823	31
65825–66246	Nov. 1
66247–66745	2
66747–67083	3
67085–67338	4
67339–67640	7
67641–67899	8
67901–68328	9
68329–69039	10
69041–69245	14
69247–69419	15
69421–69630	16
69631–69889	17
69891–70030	18
70031–70481	21
70483–70701	22
70703–70989	23
70991–71209	25
71211–71379	28
71381–71748	29
71749–72064	30
72065–72194	Dec. 1
72195–72348	2
72349–72576	5
72577–72697	6
72699–72879	7
72881–73122	8
73123–73345	9
73347–73552	12
73553–73904	13
73905–74191	14
74193–74638	15
74639–74993	16
74995–75377	19

75379–75709	20
75711–75927	21
75929–76128	22
76129–76376	23
76377–76669	27
76671–76970	28
76971–77296	29
77297–77752	30

2006

71 FR Page

1–230	Jan. 3
231–536	4
537–872	5
873–1387	6
1389–1471	9
1473–1681	10
1683–1914	11
1915–2133	12
2135–2451	13
2453–2855	17
2857–2989	18
2991–3203	19
3205–3407	20
3409–3752	23
3753–4032	24
4033–4230	25
4231–4449	26
4451–4804	27
4805–4973	30
4975–5153	31
5155–5578	Feb. 1
5579–5775	2
5777–5965	3
5967–6190	6
6191–6331	7
6333–6660	8
6661–6971	9
6973–7392	10
7393–7672	13
7673–7841	14
7843–8200	15
8201–8433	16
8435–8788	17
8789–8920	21
8921–9254	22
9255–9423	23
9425–9689	24
9691–9896	27
9897–10410	28
10411–10603	Mar. 1
10605–10830	2
10831–11133	3
11135–11286	6
11287–11504	7
11505–12117	8
6661–6971	9
6973–7392	10
7393–7672	13
7673–7841	14
7843–8200	15
8201–8433	16
8435–8788	17
8789–8920	21
8921–9254	22
9255–9423	23
9425–9689	24
9691–9896	27
9897–10410	28
10411–10603	Mar. 1
10605–10830	2
10831–11133	3
11135–11286	6
11287–11504	7
11505–12117	8
12119–12276	9
12277–12612	10
12613–12989	13
12991–13241	14
13243–13523	15
13525–13735	16
13737–13921	17
13923–14087	20
14089–14353	21
14355–14628	22
14629–14793	23
14795–15003	24
15005–15320	27
15321–15556	28
15557–16013	29
16015–16192	30
16193–16476	31
16477–16689	Apr. 3
16691–16972	4
16973–17334	5
17335–17689	6
17691–17965	7
17967–18159	10
18161–18588	11
18589–19096	12
19097–19426	13
19427–19619	14
19621–19803	17
19805–19982	18
19983–20334	19
20335–20515	20
20517–20862	21
20863–23854	24
23855–24550	25
24551–24801	26
24803–25057	27
25058–25482	28

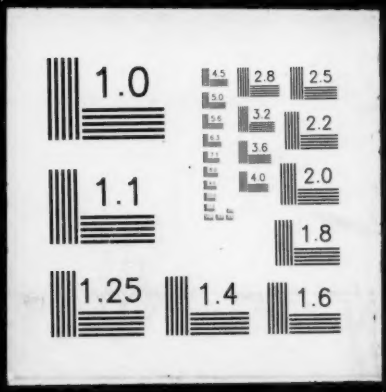
1.0
2.8
2.5
4.5
5.0
5.6
6.3
3.2
2.2
3.6
4.0
2.0
1.1
1.8
1.25
1.4
1.6